

WELCOME TO THE

SPRING

2026

HERB CIRCUS

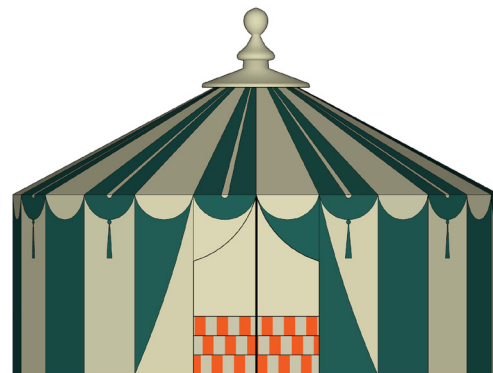

EMILY POULIS

THESIS CAPSTONE

Drawing Index

DWG NO.	DRAWING TITLE
00. GENERAL	
EX.00.00	COVER PAGE
EX.00.01	DRAWING INDEX
EX.00.02	SYMBOL LIST
01. EXECUTIVE SUMMARY	
EX.01.00	EXECUTIVE SUMMARY TITLE PAGE
EX.01.01	THESIS STATEMENT
EX.01.02	CONCEPTUAL APPROACH / BIG IDEA
EX.01.03	CONCEPT DIAGRAM / CONTENT OUTLINE
EX.01.04	PROJECT GOALS
EX.01.05	EDUCATION GOALS
EX.01.06	EXPERIENCE GOALS
EX.01.07	AUDIENCE
EX.01.08	VENUE / CLIENT
EX.01.09	CLIENT / SPONSOR
EX.01.10	SITE PLAN
EX.01.11	SIMPLIFIED PLAN
EX.01.12	EXPTERIOR
EX.01.13	INTRODUCTION
EX.01.14	HISTORY GARDEN 1
EX.01.15	HISTORY GARDEN 2
EX.01.16	HISTORY GARDEN 3
EX.01.17	HISTORY GARDEN 4
EX.01.18	MEET THE CAST, SPICE JARS 1
EX.01.19	MEET THE CAST, SPICE JARS 2
EX.01.20	MEET THE CAST, SPICE JARS 3
EX.01.21	CAROUSEL BAR 1
EX.01.22	CAROUSEL BAR 2
EX.01.23	CAROUSEL BAR 3
EX.01.24	THE HERB ORACLE 1
EX.01.25	THE HERB ORACLE 2
EX.01.26	THE BIG SHOW 1
EX.01.27	THE BIG SHOW 2
EX.01.28	GRAPHIC TYPE FAMILY RENDER
02. SCHEDULES AND LISTS	
EX.02.00	SCHEDULES AND LISTS TITLE PAGE
EX.02.01	GRAPHIC SCHEDULE
EX.02.02	MATERIAL / AV / LIGHTING SCHEDULE

DWG NO.	DRAWING TITLE
03. PLANS AND SECTIONS	
EX.03.00	PLANS AND SECTIONS TITLE PAGE
EX.03.01	GENERAL PLAN
EX.03.02	DIMENSION PLAN
EX.03.03	MATERIAL AND FINISHES PLAN
EX.03.04	GRAPHIC LOCATION PLAN
EX.03.05	AV AND POWER PLAN
EX.03.06	LIGHTING PLAN
EX.03.07	OVERALL SECTIONS
04. GRAPHIC ELEMENTS	
EX.04.00	GRAPHIC ELEMENTS TITLE PAGE
EX.04.01	GRAPHIC LOOK AND FEEL
EX.04.02	COLOR PALETTE
EX.04.03	TYPOGRAPHY SPECS
EX.04.04	COLLATERAL
EX.04.05	DIGITAL ELEMENTS
EX.04.06	EXHIBITION POSTER
EX.04.07	GRAPHIC TYPE EXAMPLES, GRAPHIC FAMILY
EX.04.08	GRAPHIC TYPE EXAMPLES, ENTRY SIGN
EX.04.09	GRAPHIC TYPE EXAMPLES, INTRO SIGN
EX.04.10	GRAPHIC TYPE EXAMPLES, MENU
EX.04.11	EXHIBIT AREA GRAPHICS, MEET THE CAST SPICE JARS 1
EX.04.12	EXHIBIT AREA GRAPHICS, MEET THE CAST SPICE JARS 2
EX.04.13	EXHIBIT AREA GRAPHICS, MEET THE CAST SPICE JARS 3
EX.04.14	EXHIBIT AREA GRAPHICS, MEET THE CAST SPICE JARS 4
EX.04.15	EXHIBIT AREA GRAPHICS, HISTORY GARDEN 1
04. EXHIBIT DETAILS	
EX.05.00	EXHIBIT DETAILS TITLE PAGE
EX.05.01	AREA DETAILS, HISTORY GARDEN
EX.05.02	AREA DETAIL PLAN, HISTORY GARDEN
EX.05.03	ELEVATIONS AND DETAILS, HISTORY GARDEN
EX.05.04	AREA DETAILS, MEET THE CAST SPICE JARS
EX.05.05	AREA DETAIL PLAN, MEET THE CAST SPICE JARS
EX.05.06	ELEVATIONS AND DETAILS, MEET THE CAST SPICE JARS 1
EX.05.07	ELEVATIONS AND DETAILS, MEET THE CAST SPICE JARS 2
EX.05.08	AREA DETAILS, THE BIG TOP
EX.05.09	AREA DETAIL PLAN, THE BIG TOP
EX.05.10	ELEVATIONS AND DETAILS, THE BIG TOP

EMILY POULIS

FASHION INSTITUTE OF TECHNOLOGY

SCHOOL OF GRADUATE STUDIES

272 WEST 27TH STREET

NEW YORK, NY 10011

NOT FOR CONSTRUCTION

PREPARED IN PARTIAL FULFILLMENT OF THE REQUIREMENTS FOR THE DEGREE OF MASTER OF ARTS IN EXHIBITION AND EXPERIENCE DESIGN. THESE MATERIALS CONSTITUTE ORIGINAL WORK OF THE DESIGNER AND ARE SUBJECT TO COPYRIGHT AND MAY NOT BE REPRODUCED, DISTRIBUTED, PUBLISHED, OR USED IN ANY WAY WITHOUT THE EXPRESS WRITTEN CONSENT OF THE DESIGNER

PROJECT



CLIENT AND VENUE



PARTNERSHIP AND SUPPORT



DESIGNED BY

EMILY POULIS

SCALE

AS NOTED

STATUS

100% DD

DATE

DECEMBER 6, 2025

DRAWING NAME

DRAWING INDEX

DRAWING NO.

EX.00.01

KEY PLAN

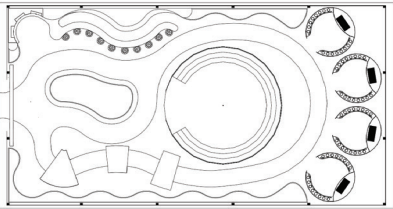

Symbol List

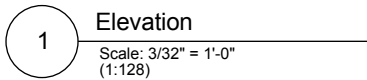

Drawing Identifier



Media Reference

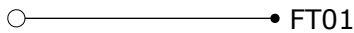

Lighting Reference

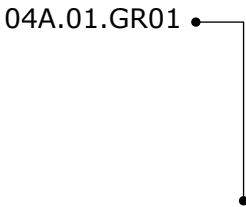

Graphics Reference

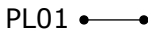

Material Reference

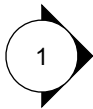

Elevation Direction Signifier

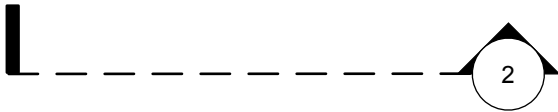

Section Line Reference

EMILY POULIS

FASHION INSTITUTE OF
TECHNOLOGY
SCHOOL OF GRADUATE STUDIES
272 WEST 27TH STREET
NEW YORK, NY 10011

NOT FOR CONSTRUCTION

PREPARED IN PARTIAL FULFILLMENT OF THE REQUIREMENTS FOR THE DEGREE OF MASTER OF ARTS IN EXHIBITION AND EXPERIENCE DESIGN. THESE MATERIALS CONSTITUTE ORIGINAL WORK OF THE DESIGNER AND ARE SUBJECT TO COPYRIGHT AND MAY NOT BE REPRODUCED, DISTRIBUTED, PUBLISHED, OR USED IN ANY WAY WITHOUT THE EXPRESS WRITTEN CONSENT OF THE DESIGNER

PROJECT



CLIENT AND VENUE



PARTNERSHIP AND SUPPORT



DESIGNED BY

EMILY POULIS

SCALE

AS NOTED

STATUS

100% DD

DATE

DECEMBER 6, 2025

DRAWING NAME

SYMBOL LIST

DRAWING NO.

EX.00.02

KEY PLAN

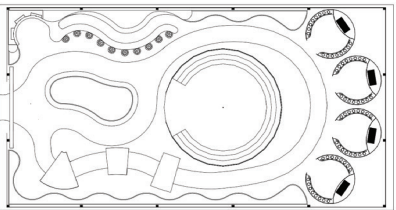

Exhibit Executive Summary

EMILY POULIS

FASHION INSTITUTE OF
TECHNOLOGY
SCHOOL OF GRADUATE STUDIES
272 WEST 27TH STREET
NEW YORK, NY 10011

NOT FOR CONSTRUCTION

PREPARED IN PARTIAL FULFILLMENT OF THE
REQUIREMENTS FOR THE DEGREE OF MASTER OF
ARTS IN EXHIBITION AND EXPERIENCE DESIGN.
THESE MATERIALS CONSTITUTE ORIGINAL WORK OF
THE DESIGNER AND ARE SUBJECT TO COPYRIGHT
AND MAY NOT BE REPRODUCED, DISTRIBUTED,
PUBLISHED, OR USED IN ANY WAY WITHOUT THE
EXPRESS WRITTEN CONSENT OF THE DESIGNER

PROJECT



CLIENT AND VENUE



PARTNERSHIP AND SUPPORT



DESIGNED BY

EMILY POULIS

SCALE

AS NOTED

STATUS

100% DD

DATE

DECEMBER 6, 2025

DRAWING NAME

EXECUTIVE SUMMARY TITLE PAGE

DRAWING NO.

EX.01.00

KEY PLAN

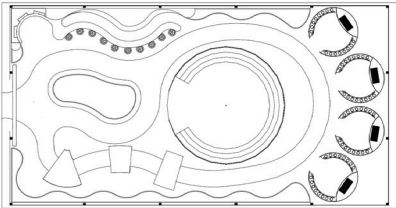

Thesis Statement

The most memorable experiences don’t just pass through time, they shape how time is felt, perceived, and remembered.

This research positions exhibitions as a time-based medium, exploring how embodied tactics like movement, sensory shifts, and curated intensity can influence visitors’ state of mind, guide attention, and heighten emotional engagement. By understanding time as both a design material and a perceptual factor, this work helps designers craft dynamic, ethically grounded experiences that sustain curiosity, balance excitement and calm, and leave visitors with vivid, lasting impressions.

EMILY POULIS

FASHION INSTITUTE OF
TECHNOLOGY
SCHOOL OF GRADUATE STUDIES
272 WEST 27TH STREET
NEW YORK, NY 10011

NOT FOR CONSTRUCTION

PREPARED IN PARTIAL FULFILLMENT OF THE REQUIREMENTS FOR THE DEGREE OF MASTER OF ARTS IN EXHIBITION AND EXPERIENCE DESIGN. THESE MATERIALS CONSTITUTE ORIGINAL WORK OF THE DESIGNER AND ARE SUBJECT TO COPYRIGHT AND MAY NOT BE REPRODUCED, DISTRIBUTED, PUBLISHED, OR USED IN ANY WAY WITHOUT THE EXPRESS WRITTEN CONSENT OF THE DESIGNER

PROJECT



CLIENT AND VENUE



PARTNERSHIP AND SUPPORT



DESIGNED BY

EMILY POULIS

SCALE

AS NOTED

STATUS

100% DD

DATE

DECEMBER 6, 2025

DRAWING NAME

THESIS STATEMENT

DRAWING NO.

EX.01.01

KEY PLAN

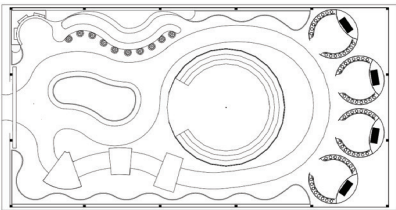

Conceptual Approach / Big Idea

Herbs and spices are nature’s original performers, each with a role and an energy that transforms how we taste and how we feel. Herb Circus is an immersive, sensory-rich experience that spotlights these ingredients as dynamic characters, inviting chefs, food lovers, and curious home cooks to explore both their bold flavors and their time-honored healing properties. Through playful storytelling and hands-on discovery, visitors leave inspired, informed, and empowered to use herbs for both joy and nourishment.

EMILY POULIS
FASHION INSTITUTE OF TECHNOLOGY SCHOOL OF GRADUATE STUDIES 272 WEST 27TH STREET NEW YORK, NY 10011
NOT FOR CONSTRUCTION
PREPARED IN PARTIAL FULFILLMENT OF THE REQUIREMENTS FOR THE DEGREE OF MASTER OF ARTS IN EXHIBITION AND EXPERIENCE DESIGN. THESE MATERIALS CONSTITUTE ORIGINAL WORK OF THE DESIGNER AND ARE SUBJECT TO COPYRIGHT AND MAY NOT BE REPRODUCED, DISTRIBUTED, PUBLISHED, OR USED IN ANY WAY WITHOUT THE EXPRESS WRITTEN CONSENT OF THE DESIGNER
PROJECT
HERB CIRCUS
CLIENT AND VENUE
GLYNWOOD CENTER FOR REGIONAL FOOD AND FARMING
PARTNERSHIP AND SUPPORT
FRONTIER [®] CO-OP MEMBER OWNED SINCE 1976
DESIGNED BY
EMILY POULIS
SCALE
AS NOTED
STATUS
100% DD
DATE
DECEMBER 6, 2025
DRAWING NAME
CONCEPTUAL APPROACH / BIG IDEA
DRAWING NO.
EX.01.02

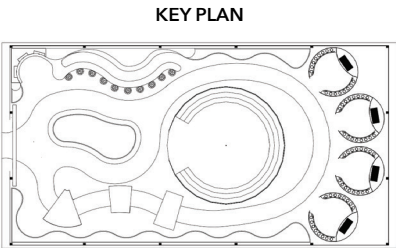

Concept Diagram / Content Outline

EMILY POULIS

FASHION INSTITUTE OF
TECHNOLOGY
SCHOOL OF GRADUATE STUDIES
272 WEST 27TH STREET
NEW YORK, NY 10011

NOT FOR CONSTRUCTION

PREPARED IN PARTIAL FULFILLMENT OF THE REQUIREMENTS FOR THE DEGREE OF MASTER OF ARTS IN EXHIBITION AND EXPERIENCE DESIGN. THESE MATERIALS CONSTITUTE ORIGINAL WORK OF THE DESIGNER AND ARE SUBJECT TO COPYRIGHT AND MAY NOT BE REPRODUCED, DISTRIBUTED, PUBLISHED, OR USED IN ANY WAY WITHOUT THE EXPRESS WRITTEN CONSENT OF THE DESIGNER

PROJECT



CLIENT AND VENUE



PARTNERSHIP AND SUPPORT



DESIGNED BY

EMILY POULIS

SCALE

AS NOTED

STATUS

100% DD

DATE

DECEMBER 6, 2025

DRAWING NAME

CONCEPT DIAGRAM / CONTENT

DRAWING NO.

EX.01.03

KEY PLAN

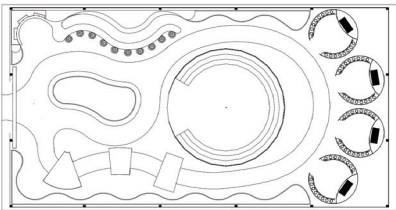

Herbs and Spices

Where do they
come from?

What do they
do?

How do we use
them?

Herbs and
spices
persist
because
they've
been useful
throughout
evolution.

Herbs and
spices have
long been
woven into
human
rituals and
traditions.

Herbs and
spices
remain
echoes of
nature's
pharmacy.

Herbs and
spices are
gentle, yet
powerful.

Herbs and
spices can
help you
achieve
balance.

Herbs and
spices can
help you
connect to
your
culture.

Herbs and
spices as
sensory keys
to memory.

Herbs and
spices can
be your new
secret
weapon.

Where will
herbs and
spices take
you?

History
Science
Origins

Healing Properties
Unique Flavors
Archetypes

Cooking Demonstration
Personal Participation
Herb Spectacle

Project Goals

- To offer chefs and foodies a direct experience with Frontier Co-op’s line of herbs and spices.
- To create an immersive indoor/outdoor exhibition that positions herbs as cultural, sensory, and healing agents.
- To demonstrate how pacing, anticipation, and resolution can be designed into experiences, linking the rhythms of herbs and cooking to the perception of time.
- To partner with Frontier Co-op and Glynwood to highlight sustainable food systems and the value of investing in real food and real community.

EMILY POULIS

FASHION INSTITUTE OF
TECHNOLOGY
SCHOOL OF GRADUATE STUDIES
272 WEST 27TH STREET
NEW YORK, NY 10011

NOT FOR CONSTRUCTION

PREPARED IN PARTIAL FULFILLMENT OF THE REQUIREMENTS FOR THE DEGREE OF MASTER OF ARTS IN EXHIBITION AND EXPERIENCE DESIGN. THESE MATERIALS CONSTITUTE ORIGINAL WORK OF THE DESIGNER AND ARE SUBJECT TO COPYRIGHT AND MAY NOT BE REPRODUCED, DISTRIBUTED, PUBLISHED, OR USED IN ANY WAY WITHOUT THE EXPRESS WRITTEN CONSENT OF THE DESIGNER

PROJECT



CLIENT AND VENUE



PARTNERSHIP AND SUPPORT



DESIGNED BY

EMILY POULIS

SCALE

AS NOTED

STATUS

100% DD

DATE

DECEMBER 6, 2025

DRAWING NAME

PROJECT GOALS

DRAWING NO.

EX.01.04

KEY PLAN

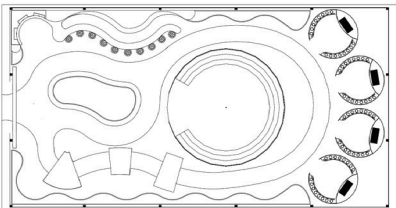

Education Goals

- To deepen public understanding of herbs’ histories, healing properties, and cultural symbolism through embodied learning methods such as dance, performance, and cooking.
- To encourage visitors to connect herbs with broader ideas of sustainability, ritual, and wellness.
- To model alternative modes of learning beyond static displays, showing how sensory and emotional engagement can improve knowledge retention.

EMILY POULIS

FASHION INSTITUTE OF
TECHNOLOGY
SCHOOL OF GRADUATE STUDIES
272 WEST 27TH STREET
NEW YORK, NY 10011

NOT FOR CONSTRUCTION

PREPARED IN PARTIAL FULFILLMENT OF THE REQUIREMENTS FOR THE DEGREE OF MASTER OF ARTS IN EXHIBITION AND EXPERIENCE DESIGN. THESE MATERIALS CONSTITUTE ORIGINAL WORK OF THE DESIGNER AND ARE SUBJECT TO COPYRIGHT AND MAY NOT BE REPRODUCED, DISTRIBUTED, PUBLISHED, OR USED IN ANY WAY WITHOUT THE EXPRESS WRITTEN CONSENT OF THE DESIGNER

PROJECT



CLIENT AND VENUE



PARTNERSHIP AND SUPPORT



DESIGNED BY

EMILY POULIS

SCALE

AS NOTED

STATUS

100% DD

DATE

DECEMBER 6, 2025

DRAWING NAME

EDUCATION GOALS

DRAWING NO.

EX.01.05

KEY PLAN

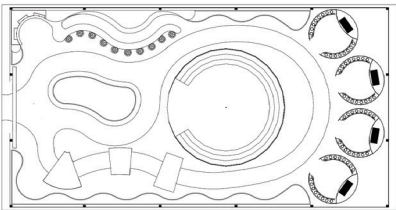

Experience Goals

- To guide visitors on a meandering path that creates a temporal arc: anticipation, crescendo, and resolution.
- To use performance, food, and space to shape moments of excitement and calm, allowing visitors to feel how time can stretch, compress, and suspend.
- To leave participants with not only memorable experiences of taste, sound, and movement but also a renewed sense of fulfillment in how time invested in food and community enriches life.

EMILY POULIS

FASHION INSTITUTE OF
TECHNOLOGY
SCHOOL OF GRADUATE STUDIES
272 WEST 27TH STREET
NEW YORK, NY 10011

NOT FOR CONSTRUCTION

PREPARED IN PARTIAL FULFILLMENT OF THE REQUIREMENTS FOR THE DEGREE OF MASTER OF ARTS IN EXHIBITION AND EXPERIENCE DESIGN. THESE MATERIALS CONSTITUTE ORIGINAL WORK OF THE DESIGNER AND ARE SUBJECT TO COPYRIGHT AND MAY NOT BE REPRODUCED, DISTRIBUTED, PUBLISHED, OR USED IN ANY WAY WITHOUT THE EXPRESS WRITTEN CONSENT OF THE DESIGNER

PROJECT



CLIENT AND VENUE



PARTNERSHIP AND SUPPORT



DESIGNED BY

EMILY POULIS

SCALE

AS NOTED

STATUS

100% DD

DATE

DECEMBER 6, 2025

DRAWING NAME

EXPERIENCE GOALS

DRAWING NO.

EX.01.06

KEY PLAN

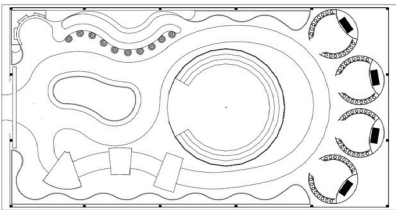

Audience

Primary

Food and Culinary
Enthusiasts



Recharger

Facilitator

Secondary

Wellness and
Community Seekers



Explorer

Professional / Hobbyist

Tertiary

Nature and Art
Lovers



Experience Seeker

Explorer

Recharger

EMILY POULIS

FASHION INSTITUTE OF
TECHNOLOGY
SCHOOL OF GRADUATE STUDIES
272 WEST 27TH STREET
NEW YORK, NY 10011

NOT FOR CONSTRUCTION

PREPARED IN PARTIAL FULFILLMENT OF THE REQUIREMENTS FOR THE DEGREE OF MASTER OF ARTS IN EXHIBITION AND EXPERIENCE DESIGN. THESE MATERIALS CONSTITUTE ORIGINAL WORK OF THE DESIGNER AND ARE SUBJECT TO COPYRIGHT AND MAY NOT BE REPRODUCED, DISTRIBUTED, PUBLISHED, OR USED IN ANY WAY WITHOUT THE EXPRESS WRITTEN CONSENT OF THE DESIGNER

PROJECT

HERB
CIRCUS

CLIENT AND VENUE

GLYNWOOD
CENTER FOR REGIONAL FOOD AND FARMING

PARTNERSHIP AND SUPPORT

FRONTIER
CO-OP
MEMBER OWNED SINCE 1976

DESIGNED BY

EMILY POULIS

SCALE

AS NOTED

STATUS

100% DD

DATE

DECEMBER 6, 2025

DRAWING NAME

AUDIENCE

DRAWING NO.

EX.01.07

KEY PLAN

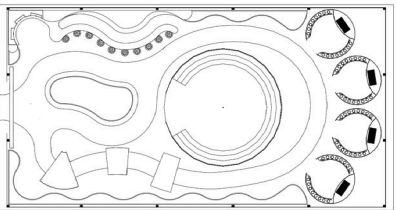

Venue / Client

Glynwood Farm
Coldspring, NY

Nonprofit organization based in Cold Spring, NY, dedicated to supporting small- and mid-scale farmers and strengthening regional food systems.

Glynwood’s mission is to cultivate just and resilient food systems so that farmers, land, and communities thrive. Glynwood envisions a future where regional food systems nourish people, restore ecosystems, and support equitable opportunity for all.



EMILY POULIS

FASHION INSTITUTE OF
TECHNOLOGY
SCHOOL OF GRADUATE STUDIES
272 WEST 27TH STREET
NEW YORK, NY 10011

NOT FOR CONSTRUCTION

PREPARED IN PARTIAL FULFILLMENT OF THE REQUIREMENTS FOR THE DEGREE OF MASTER OF ARTS IN EXHIBITION AND EXPERIENCE DESIGN. THESE MATERIALS CONSTITUTE ORIGINAL WORK OF THE DESIGNER AND ARE SUBJECT TO COPYRIGHT AND MAY NOT BE REPRODUCED, DISTRIBUTED, PUBLISHED, OR USED IN ANY WAY WITHOUT THE EXPRESS WRITTEN CONSENT OF THE DESIGNER

PROJECT

HERB
CIRCUS

CLIENT AND VENUE



PARTNERSHIP AND SUPPORT



DESIGNED BY

EMILY POULIS

SCALE

AS NOTED

STATUS

100% DD

DATE

DECEMBER 6, 2025

DRAWING NAME

VENUE / CLIENT

DRAWING NO.

EX.01.08

KEY PLAN

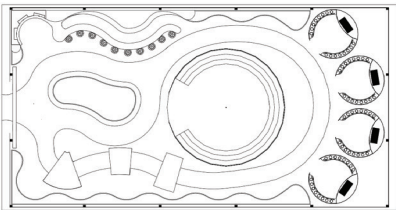

Client / Sponsor

Frontier Co-op

Member-owned cooperative dedicated to sourcing organic herbs, spices, and botanicals through sustainable and ethical practices.

Frontier Co-op’s mission is to provide the highest-quality herbs, spices, and botanicals while creating meaningful opportunities that improve the lives of growers, employees, and their communities. Frontier Co-op envisions a world where business is a force for good, driving sustainability, equity, and well-being for people and the planet.



EMILY POULIS

FASHION INSTITUTE OF
TECHNOLOGY
SCHOOL OF GRADUATE STUDIES
272 WEST 27TH STREET
NEW YORK, NY 10011

NOT FOR CONSTRUCTION

PREPARED IN PARTIAL FULFILLMENT OF THE REQUIREMENTS FOR THE DEGREE OF MASTER OF ARTS IN EXHIBITION AND EXPERIENCE DESIGN. THESE MATERIALS CONSTITUTE ORIGINAL WORK OF THE DESIGNER AND ARE SUBJECT TO COPYRIGHT AND MAY NOT BE REPRODUCED, DISTRIBUTED, PUBLISHED, OR USED IN ANY WAY WITHOUT THE EXPRESS WRITTEN CONSENT OF THE DESIGNER

PROJECT

HERB
CIRCUS

CLIENT AND VENUE



PARTNERSHIP AND SUPPORT



DESIGNED BY

EMILY POULIS

SCALE

AS NOTED

STATUS

100% DD

DATE

DECEMBER 6, 2025

DRAWING NAME

CLIENT / SPONSOR

DRAWING NO.

EX.01.09

KEY PLAN

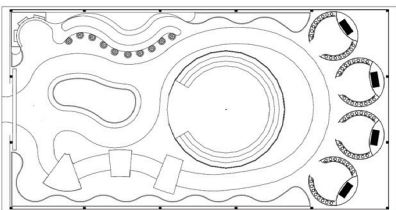

Site Plan

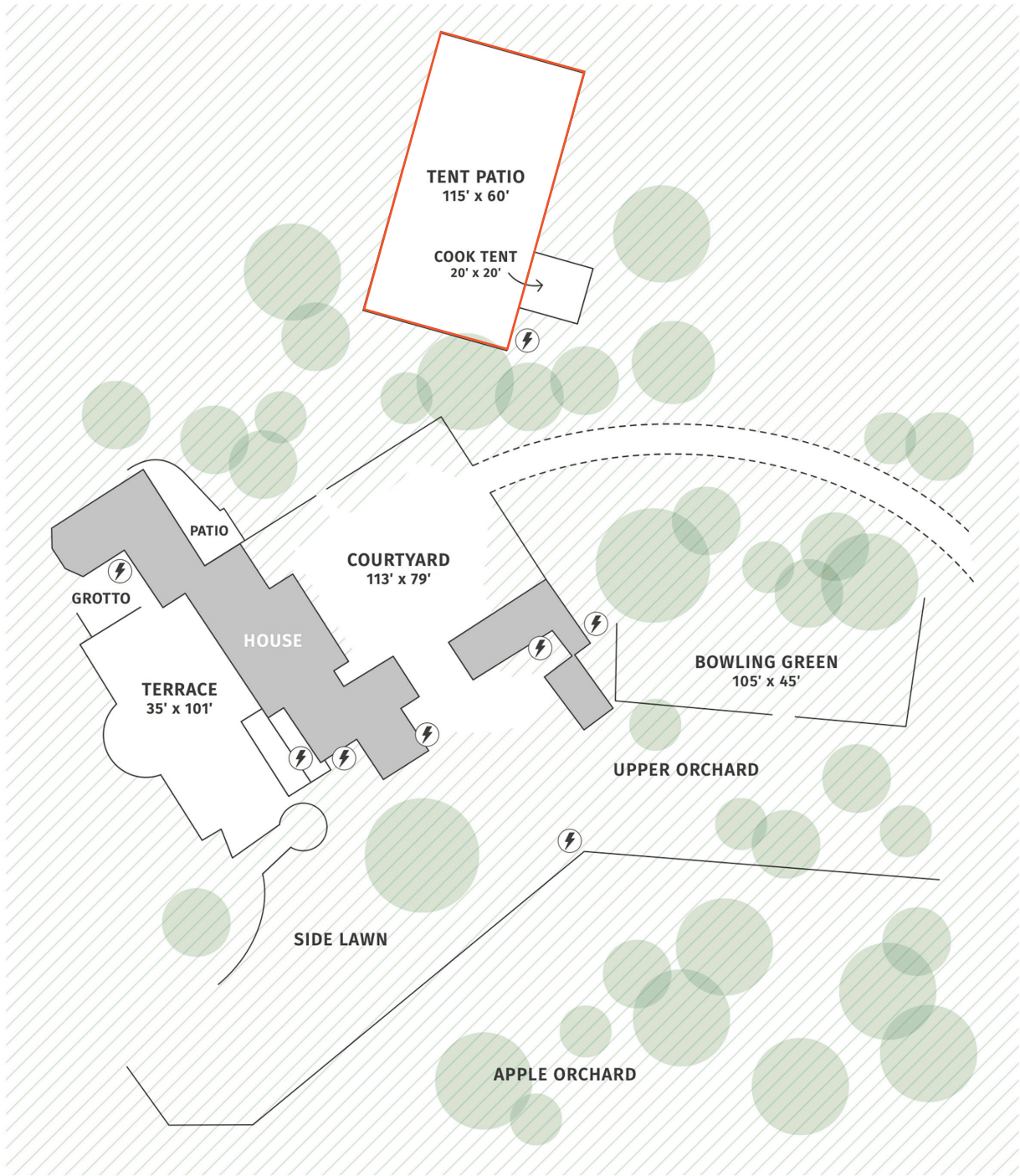

EMILY POULIS

FASHION INSTITUTE OF
TECHNOLOGY
SCHOOL OF GRADUATE STUDIES
272 WEST 27TH STREET
NEW YORK, NY 10011

NOT FOR CONSTRUCTION

PREPARED IN PARTIAL FULFILLMENT OF THE
REQUIREMENTS FOR THE DEGREE OF MASTER OF
ARTS IN EXHIBITION AND EXPERIENCE DESIGN.
THESE MATERIALS CONSTITUTE ORIGINAL WORK OF
THE DESIGNER AND ARE SUBJECT TO COPYRIGHT
AND MAY NOT BE REPRODUCED, DISTRIBUTED,
PUBLISHED, OR USED IN ANY WAY WITHOUT THE
EXPRESS WRITTEN CONSENT OF THE DESIGNER

PROJECT

HERB
CIRCUS

CLIENT AND VENUE

GLYNWOOD
CENTER FOR REGIONAL FOOD AND FARMING

PARTNERSHIP AND SUPPORT

FRONTIER[®]
CO-OP
MEMBER OWNED SINCE 1976

DESIGNED BY

EMILY POULIS

SCALE

AS NOTED

STATUS

100% DD

DATE

DECEMBER 6, 2025

DRAWING NAME

SITE PLAN

DRAWING NO.

EX.01.10

KEY PLAN

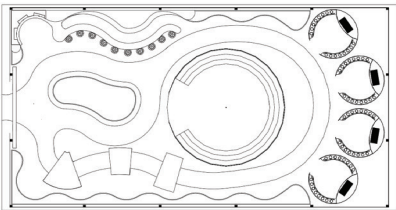

Simplified Plan

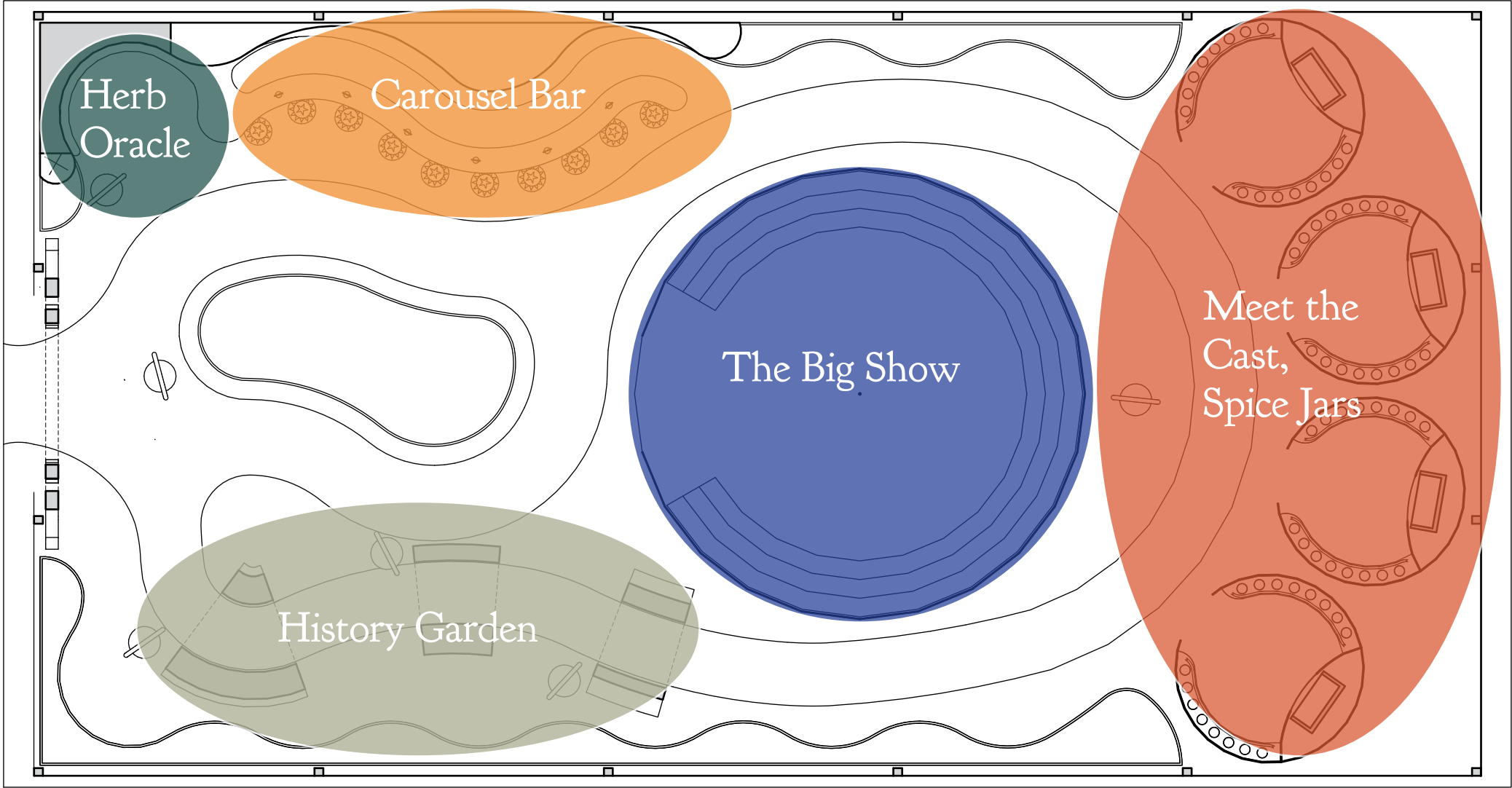

EMILY POULIS

FASHION INSTITUTE OF
TECHNOLOGY
SCHOOL OF GRADUATE STUDIES
272 WEST 27TH STREET
NEW YORK, NY 10011

NOT FOR CONSTRUCTION

PREPARED IN PARTIAL FULFILLMENT OF THE
REQUIREMENTS FOR THE DEGREE OF MASTER OF
ARTS IN EXHIBITION AND EXPERIENCE DESIGN.
THESE MATERIALS CONSTITUTE ORIGINAL WORK OF
THE DESIGNER AND ARE SUBJECT TO COPYRIGHT
AND MAY NOT BE REPRODUCED, DISTRIBUTED,
PUBLISHED, OR USED IN ANY WAY WITHOUT THE
EXPRESS WRITTEN CONSENT OF THE DESIGNER

PROJECT

HERB
CIRCUS

CLIENT AND VENUE

GLYNWOOD
CENTER FOR REGIONAL FOOD AND FARMING

PARTNERSHIP AND SUPPORT

FRONTIER
CO-OP
MEMBER OWNED SINCE 1976

DESIGNED BY

EMILY POULIS

SCALE

AS NOTED

STATUS

100% DD

DATE

DECEMBER 6, 2025

DRAWING NAME

SIMPLIFIED PLAN

DRAWING NO.

EX.01.11

KEY PLAN

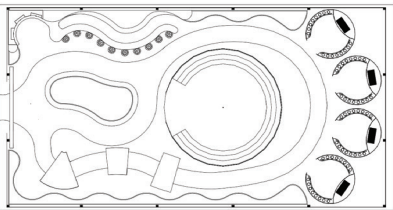

Exterior



The exterior sets the stage for the entire experience. Visitors first approach a bright, striped circus world nestled inside a greenhouse-like structure which blends the natural setting of Glynwood Farm with the playfulness of a circus environment. As they walk up, the colorful tents and herb-filled planters encourage them to look in and start to feel the transition from the farm into the world of the circus.

EMILY POULIS

FASHION INSTITUTE OF
TECHNOLOGY
SCHOOL OF GRADUATE STUDIES
272 WEST 27TH STREET
NEW YORK, NY 10011

NOT FOR CONSTRUCTION

PREPARED IN PARTIAL FULFILLMENT OF THE REQUIREMENTS FOR THE DEGREE OF MASTER OF ARTS IN EXHIBITION AND EXPERIENCE DESIGN. THESE MATERIALS CONSTITUTE ORIGINAL WORK OF THE DESIGNER AND ARE SUBJECT TO COPYRIGHT AND MAY NOT BE REPRODUCED, DISTRIBUTED, PUBLISHED, OR USED IN ANY WAY WITHOUT THE EXPRESS WRITTEN CONSENT OF THE DESIGNER

PROJECT

HERB
CIRCUS

CLIENT AND VENUE

GLYNWOOD
CENTER FOR REGIONAL FOOD AND FARMING

PARTNERSHIP AND SUPPORT

FRONTIER
CO-OP
MEMBER OWNED SINCE 1976

DESIGNED BY

EMILY POULIS

SCALE

AS NOTED

STATUS

100% DD

DATE

DECEMBER 6, 2025

DRAWING NAME

EXPTERIOR

DRAWING NO.

EX.01.12

KEY PLAN

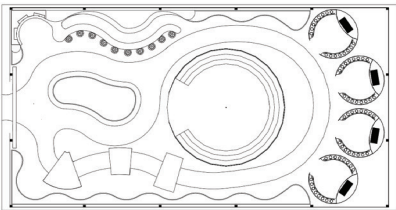

Introduction



Guests begin their journey at a simple but inviting entry moment: a large sign that reads, “Welcome to the Herb Circus. Wander through the tents, meet the characters, and let them guide you toward new flavors and little moments of discovery.” This opening gesture sets the tone for the entire experience and inspires a playful and curious environment that is rooted in the idea that herbs can guide us through flavor and be part of our healing journey.

EMILY POULIS

FASHION INSTITUTE OF
TECHNOLOGY
SCHOOL OF GRADUATE STUDIES
272 WEST 27TH STREET
NEW YORK, NY 10011

NOT FOR CONSTRUCTION

PREPARED IN PARTIAL FULFILLMENT OF THE
REQUIREMENTS FOR THE DEGREE OF MASTER OF
ARTS IN EXHIBITION AND EXPERIENCE DESIGN.
THESE MATERIALS CONSTITUTE ORIGINAL WORK OF
THE DESIGNER AND ARE SUBJECT TO COPYRIGHT
AND MAY NOT BE REPRODUCED, DISTRIBUTED,
PUBLISHED, OR USED IN ANY WAY WITHOUT THE
EXPRESS WRITTEN CONSENT OF THE DESIGNER

PROJECT

HERB
CIRCUS

CLIENT AND VENUE

GLYNWOOD
CENTER FOR REGIONAL FOOD AND FARMING

PARTNERSHIP AND SUPPORT

FRONTIER
CO-OP
MEMBER OWNED SINCE 1976

DESIGNED BY

EMILY POULIS

SCALE

AS NOTED

STATUS

100% DD

DATE

DECEMBER 6, 2025

DRAWING NAME

INTRODUCTION

DRAWING NO.

EX.01.13

KEY PLAN

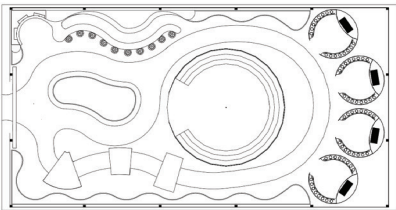

History Garden



A meandering path where visitors discover the origin story of herbs both on Earth and in human culture. Oversized plants and botanical paths introduce how herbs evolved over millions of years, how their chemical defenses became the aromas and flavors we use today, and how different cultures adopted them across time.

EMILY POULIS
FASHION INSTITUTE OF TECHNOLOGY SCHOOL OF GRADUATE STUDIES 272 WEST 27TH STREET NEW YORK, NY 10011
NOT FOR CONSTRUCTION
PREPARED IN PARTIAL FULFILLMENT OF THE REQUIREMENTS FOR THE DEGREE OF MASTER OF ARTS IN EXHIBITION AND EXPERIENCE DESIGN. THESE MATERIALS CONSTITUTE ORIGINAL WORK OF THE DESIGNER AND ARE SUBJECT TO COPYRIGHT AND MAY NOT BE REPRODUCED, DISTRIBUTED, PUBLISHED, OR USED IN ANY WAY WITHOUT THE EXPRESS WRITTEN CONSENT OF THE DESIGNER
PROJECT
HERB CIRCUS
CLIENT AND VENUE
GLYNWOOD CENTER FOR REGIONAL FOOD AND FARMING
PARTNERSHIP AND SUPPORT
FRONTIER CO-OP MEMBER OWNED SINCE 1976
DESIGNED BY
EMILY POULIS
SCALE
AS NOTED
STATUS
100% DD
DATE
DECEMBER 6, 2025
DRAWING NAME
HISTORY GARDEN 1
DRAWING NO.
EX.01.14
KEY PLAN

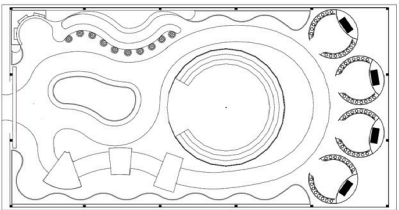

History Garden



Each herb in this garden has a speaker inside, offering deeper storytelling through three chapters: Bay Leaf (Origins & planetary evolution of herbs), Ginger (How early humans began using herbs for healing and rituals), Chili (How we continue to innovate with herbs today).

EMILY POULIS

FASHION INSTITUTE OF
TECHNOLOGY
SCHOOL OF GRADUATE STUDIES
272 WEST 27TH STREET
NEW YORK, NY 10011

NOT FOR CONSTRUCTION

PREPARED IN PARTIAL FULFILLMENT OF THE REQUIREMENTS FOR THE DEGREE OF MASTER OF ARTS IN EXHIBITION AND EXPERIENCE DESIGN. THESE MATERIALS CONSTITUTE ORIGINAL WORK OF THE DESIGNER AND ARE SUBJECT TO COPYRIGHT AND MAY NOT BE REPRODUCED, DISTRIBUTED, PUBLISHED, OR USED IN ANY WAY WITHOUT THE EXPRESS WRITTEN CONSENT OF THE DESIGNER

PROJECT

HERB
CIRCUS

CLIENT AND VENUE

GLYNWOOD
CENTER FOR REGIONAL FOOD AND FARMING

PARTNERSHIP AND SUPPORT

FRONTIER
CO-OP
MEMBER OWNED SINCE 1976

DESIGNED BY

EMILY POULIS

SCALE

AS NOTED

STATUS

100% DD

DATE

DECEMBER 6, 2025

DRAWING NAME

HISTORY GARDEN 2

DRAWING NO.

EX.01.15

KEY PLAN

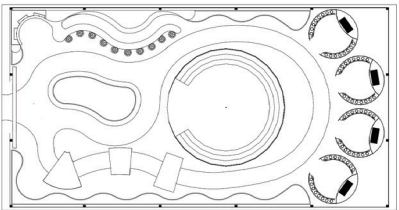

History Garden



- See: Oversized herbs, meandering path, plant signs.
- Do: Follow the path, listen to the herb narrators, explore the three chapters.
- Learn: How herbs developed scientifically, how humans adopted them, and how these plants continue to shape healing, culture, and everyday flavor.

EMILY POULIS
FASHION INSTITUTE OF TECHNOLOGY SCHOOL OF GRADUATE STUDIES 272 WEST 27TH STREET NEW YORK, NY 10011
NOT FOR CONSTRUCTION
PREPARED IN PARTIAL FULFILLMENT OF THE REQUIREMENTS FOR THE DEGREE OF MASTER OF ARTS IN EXHIBITION AND EXPERIENCE DESIGN. THESE MATERIALS CONSTITUTE ORIGINAL WORK OF THE DESIGNER AND ARE SUBJECT TO COPYRIGHT AND MAY NOT BE REPRODUCED, DISTRIBUTED, PUBLISHED, OR USED IN ANY WAY WITHOUT THE EXPRESS WRITTEN CONSENT OF THE DESIGNER
PROJECT HERB CIRCUS
CLIENT AND VENUE GLYNWOOD CENTER FOR REGIONAL FOOD AND FARMING
PARTNERSHIP AND SUPPORT FRONTIER CO-OP MEMBER OWNED SINCE 1976
DESIGNED BY EMILY POULIS
SCALE AS NOTED
STATUS 100% DD
DATE DECEMBER 6, 2025
DRAWING NAME HISTORY GARDEN 3
DRAWING NO. EX.01.16
KEY PLAN

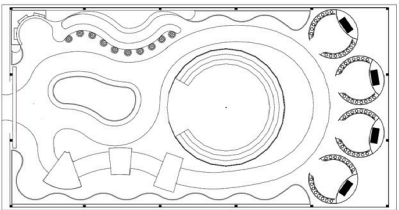

History Garden



EMILY POULIS

FASHION INSTITUTE OF
TECHNOLOGY
SCHOOL OF GRADUATE STUDIES
272 WEST 27TH STREET
NEW YORK, NY 10011

NOT FOR CONSTRUCTION

PREPARED IN PARTIAL FULFILLMENT OF THE REQUIREMENTS FOR THE DEGREE OF MASTER OF ARTS IN EXHIBITION AND EXPERIENCE DESIGN. THESE MATERIALS CONSTITUTE ORIGINAL WORK OF THE DESIGNER AND ARE SUBJECT TO COPYRIGHT AND MAY NOT BE REPRODUCED, DISTRIBUTED, PUBLISHED, OR USED IN ANY WAY WITHOUT THE EXPRESS WRITTEN CONSENT OF THE DESIGNER

PROJECT

HERB
CIRCUS

CLIENT AND VENUE

GLYNWOOD
CENTER FOR REGIONAL FOOD AND FARMING

PARTNERSHIP AND SUPPORT

FRONTIER
CO-OP
MEMBER OWNED SINCE 1976

DESIGNED BY

EMILY POULIS

SCALE

AS NOTED

STATUS

100% DD

DATE

DECEMBER 6, 2025

DRAWING NAME

HISTORY GARDEN 4

DRAWING NO.

EX.01.17

KEY PLAN

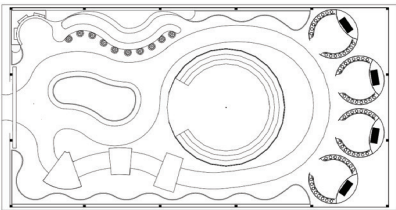

Spice Jars



Giant, walk-in jars let visitors step inside an herb’s world. Each jar contains live herbs to touch and smell, creating a sensory micro-environment tied to one of the four circus archetypes. Inside, a Holobox holographic character, like The Aerialist for Calm & Sleep, comes to life, guiding visitors through their herb family and showing how to use them at home.

EMILY POULIS
FASHION INSTITUTE OF TECHNOLOGY SCHOOL OF GRADUATE STUDIES 272 WEST 27TH STREET NEW YORK, NY 10011
NOT FOR CONSTRUCTION
PREPARED IN PARTIAL FULFILLMENT OF THE REQUIREMENTS FOR THE DEGREE OF MASTER OF ARTS IN EXHIBITION AND EXPERIENCE DESIGN. THESE MATERIALS CONSTITUTE ORIGINAL WORK OF THE DESIGNER AND ARE SUBJECT TO COPYRIGHT AND MAY NOT BE REPRODUCED, DISTRIBUTED, PUBLISHED, OR USED IN ANY WAY WITHOUT THE EXPRESS WRITTEN CONSENT OF THE DESIGNER
PROJECT HERB CIRCUS
CLIENT AND VENUE GLYNWOOD CENTER FOR REGIONAL FOOD AND FARMING
PARTNERSHIP AND SUPPORT FRONTIER CO-OP MEMBER OWNED SINCE 1976
DESIGNED BY EMILY POULIS
SCALE AS NOTED
STATUS 100% DD
DATE DECEMBER 6, 2025
DRAWING NAME MEET THE CAST, SPICE JARS 1
DRAWING NO. EX.01.18
KEY PLAN

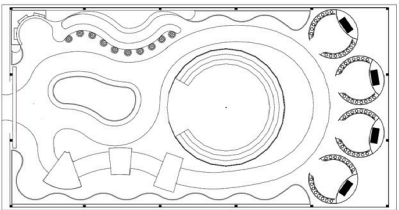

Spice Jars



- See: Monumental spice jars, character holograms, living herbs.
- Do: Touch and smell herbs, listen to the Holobox’s story and knowledge.
- Learn: How each archetype reflects a type of herbal support (protection, nourishment, calm, and energy) and how to bring those herbs into your life.

EMILY POULIS

FASHION INSTITUTE OF
TECHNOLOGY
SCHOOL OF GRADUATE STUDIES
272 WEST 27TH STREET
NEW YORK, NY 10011

NOT FOR CONSTRUCTION

PREPARED IN PARTIAL FULFILLMENT OF THE REQUIREMENTS FOR THE DEGREE OF MASTER OF ARTS IN EXHIBITION AND EXPERIENCE DESIGN. THESE MATERIALS CONSTITUTE ORIGINAL WORK OF THE DESIGNER AND ARE SUBJECT TO COPYRIGHT AND MAY NOT BE REPRODUCED, DISTRIBUTED, PUBLISHED, OR USED IN ANY WAY WITHOUT THE EXPRESS WRITTEN CONSENT OF THE DESIGNER

PROJECT

HERB
CIRCUS

CLIENT AND VENUE

GLYNWOOD
CENTER FOR REGIONAL FOOD AND FARMING

PARTNERSHIP AND SUPPORT

FRONTIER
CO-OP
MEMBER OWNED SINCE 1976

DESIGNED BY

EMILY POULIS

SCALE

AS NOTED

STATUS

100% DD

DATE

DECEMBER 6, 2025

DRAWING NAME

MEET THE CAST, SPICE JARS 2

DRAWING NO.

EX.01.19

KEY PLAN

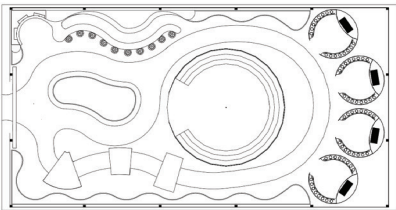

Spice Jars



EMILY POULIS

FASHION INSTITUTE OF
TECHNOLOGY
SCHOOL OF GRADUATE STUDIES
272 WEST 27TH STREET
NEW YORK, NY 10011

NOT FOR CONSTRUCTION

PREPARED IN PARTIAL FULFILLMENT OF THE REQUIREMENTS FOR THE DEGREE OF MASTER OF ARTS IN EXHIBITION AND EXPERIENCE DESIGN. THESE MATERIALS CONSTITUTE ORIGINAL WORK OF THE DESIGNER AND ARE SUBJECT TO COPYRIGHT AND MAY NOT BE REPRODUCED, DISTRIBUTED, PUBLISHED, OR USED IN ANY WAY WITHOUT THE EXPRESS WRITTEN CONSENT OF THE DESIGNER

PROJECT

HERB
CIRCUS

CLIENT AND VENUE



PARTNERSHIP AND SUPPORT



DESIGNED BY

EMILY POULIS

SCALE

AS NOTED

STATUS

100% DD

DATE

DECEMBER 6, 2025

DRAWING NAME

MEET THE CAST, SPICE JARS 3

DRAWING NO.

EX.01.20

KEY PLAN

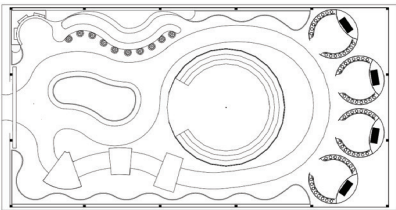

The Carousel Bar



A winding bar inspired by a circus midway, where guests can choose between teas, cocktails, and small treats crafted to represent each herbal circus archetype.

EMILY POULIS
FASHION INSTITUTE OF TECHNOLOGY SCHOOL OF GRADUATE STUDIES 272 WEST 27TH STREET NEW YORK, NY 10011
NOT FOR CONSTRUCTION
PREPARED IN PARTIAL FULFILLMENT OF THE REQUIREMENTS FOR THE DEGREE OF MASTER OF ARTS IN EXHIBITION AND EXPERIENCE DESIGN. THESE MATERIALS CONSTITUTE ORIGINAL WORK OF THE DESIGNER AND ARE SUBJECT TO COPYRIGHT AND MAY NOT BE REPRODUCED, DISTRIBUTED, PUBLISHED, OR USED IN ANY WAY WITHOUT THE EXPRESS WRITTEN CONSENT OF THE DESIGNER
PROJECT HERB CIRCUS
CLIENT AND VENUE GLYNWOOD CENTER FOR REGIONAL FOOD AND FARMING
PARTNERSHIP AND SUPPORT FRONTIER CO-OP MEMBER OWNED SINCE 1976
DESIGNED BY EMILY POULIS
SCALE AS NOTED
STATUS 100% DD
DATE DECEMBER 6, 2025
DRAWING NAME CAROUSEL BAR 1
DRAWING NO. EX.01.21
KEY PLAN

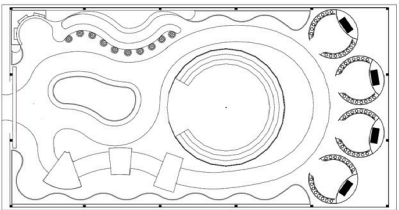

The Carousel Bar



- See: A winding bar, themed menus, whimsical garnish elements.
- Do: Choose a drink or bite based on mood or archetype, listen to mini lessons from the cast behind the bar.
- Learn: How herbs influence energy, mood, and health and how flavor translates the personalities of the Strongman, Acrobat, Aerialist, and Juggler.

EMILY POULIS
FASHION INSTITUTE OF TECHNOLOGY SCHOOL OF GRADUATE STUDIES 272 WEST 27TH STREET NEW YORK, NY 10011
NOT FOR CONSTRUCTION
PREPARED IN PARTIAL FULFILLMENT OF THE REQUIREMENTS FOR THE DEGREE OF MASTER OF ARTS IN EXHIBITION AND EXPERIENCE DESIGN. THESE MATERIALS CONSTITUTE ORIGINAL WORK OF THE DESIGNER AND ARE SUBJECT TO COPYRIGHT AND MAY NOT BE REPRODUCED, DISTRIBUTED, PUBLISHED, OR USED IN ANY WAY WITHOUT THE EXPRESS WRITTEN CONSENT OF THE DESIGNER
PROJECT HERB CIRCUS
CLIENT AND VENUE GLYNWOOD CENTER FOR REGIONAL FOOD AND FARMING
PARTNERSHIP AND SUPPORT FRONTIER CO-OP MEMBER OWNED SINCE 1976
DESIGNED BY EMILY POULIS
SCALE AS NOTED
STATUS 100% DD
DATE DECEMBER 6, 2025
DRAWING NAME CAROUSEL BAR 2
DRAWING NO. EX.01.22
KEY PLAN

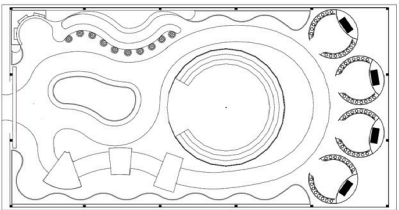

The Carousel Bar



EMILY POULIS

FASHION INSTITUTE OF
TECHNOLOGY
SCHOOL OF GRADUATE STUDIES
272 WEST 27TH STREET
NEW YORK, NY 10011

NOT FOR CONSTRUCTION

PREPARED IN PARTIAL FULFILLMENT OF THE REQUIREMENTS FOR THE DEGREE OF MASTER OF ARTS IN EXHIBITION AND EXPERIENCE DESIGN. THESE MATERIALS CONSTITUTE ORIGINAL WORK OF THE DESIGNER AND ARE SUBJECT TO COPYRIGHT AND MAY NOT BE REPRODUCED, DISTRIBUTED, PUBLISHED, OR USED IN ANY WAY WITHOUT THE EXPRESS WRITTEN CONSENT OF THE DESIGNER

PROJECT

HERB
CIRCUS

CLIENT AND VENUE

GLYNWOOD
CENTER FOR REGIONAL FOOD AND FARMING

PARTNERSHIP AND SUPPORT

FRONTIER
CO-OP
MEMBER OWNED SINCE 1976

DESIGNED BY

EMILY POULIS

SCALE

AS NOTED

STATUS

100% DD

DATE

DECEMBER 6, 2025

DRAWING NAME

CAROUSEL BAR 3

DRAWING NO.

EX.01.23

KEY PLAN

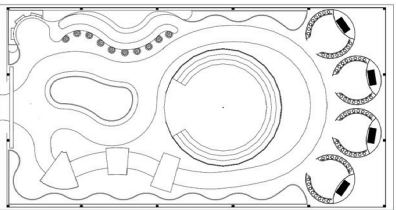

The Herb Oracle



A playful divination machine that types visitors into one of the four herbal archetypes. Push a button and the Oracle prints a card that reveals your archetype of the moment with a recipe based on that herb family’s benefits.

EMILY POULIS

FASHION INSTITUTE OF
TECHNOLOGY
SCHOOL OF GRADUATE STUDIES
272 WEST 27TH STREET
NEW YORK, NY 10011

NOT FOR CONSTRUCTION

PREPARED IN PARTIAL FULFILLMENT OF THE REQUIREMENTS FOR THE DEGREE OF MASTER OF ARTS IN EXHIBITION AND EXPERIENCE DESIGN. THESE MATERIALS CONSTITUTE ORIGINAL WORK OF THE DESIGNER AND ARE SUBJECT TO COPYRIGHT AND MAY NOT BE REPRODUCED, DISTRIBUTED, PUBLISHED, OR USED IN ANY WAY WITHOUT THE EXPRESS WRITTEN CONSENT OF THE DESIGNER

PROJECT

HERB
CIRCUS

CLIENT AND VENUE

GLYNWOOD
CENTER FOR REGIONAL FOOD AND FARMING

PARTNERSHIP AND SUPPORT

FRONTIER
CO-OP
MEMBER OWNED SINCE 1976

DESIGNED BY

EMILY POULIS

SCALE

AS NOTED

STATUS

100% DD

DATE

DECEMBER 6, 2025

DRAWING NAME

THE HERB ORACLE 1

DRAWING NO.

EX.01.24

KEY PLAN

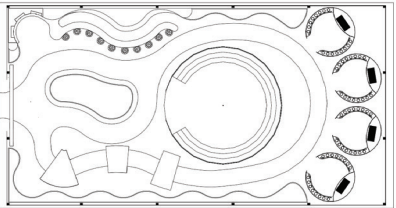

The Herb Oracle



- See: Herb Oracle character in booth, button, herb card dispenser.
- Do: Press the Oracle button, receive your type, collect your recipe card.
- Learn: Which herbs support you right now and how to use them in a recipe.

EMILY POULIS

FASHION INSTITUTE OF
TECHNOLOGY
SCHOOL OF GRADUATE STUDIES
272 WEST 27TH STREET
NEW YORK, NY 10011

NOT FOR CONSTRUCTION

PREPARED IN PARTIAL FULFILLMENT OF THE REQUIREMENTS FOR THE DEGREE OF MASTER OF ARTS IN EXHIBITION AND EXPERIENCE DESIGN. THESE MATERIALS CONSTITUTE ORIGINAL WORK OF THE DESIGNER AND ARE SUBJECT TO COPYRIGHT AND MAY NOT BE REPRODUCED, DISTRIBUTED, PUBLISHED, OR USED IN ANY WAY WITHOUT THE EXPRESS WRITTEN CONSENT OF THE DESIGNER

PROJECT

HERB
CIRCUS

CLIENT AND VENUE

GLYNWOOD
CENTER FOR REGIONAL FOOD AND FARMING

PARTNERSHIP AND SUPPORT

FRONTIER[®]
CO-OP
MEMBER OWNED SINCE 1976

DESIGNED BY

EMILY POULIS

SCALE

AS NOTED

STATUS

100% DD

DATE

DECEMBER 6, 2025

DRAWING NAME

THE HERB ORACLE 2

DRAWING NO.

EX.01.25

KEY PLAN

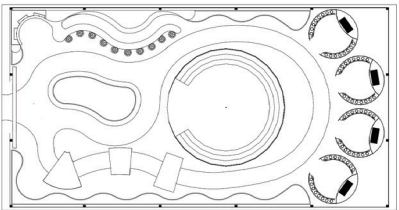

The Big Show



A theatrical finale where the four archetypes step into the spotlight. Each character performs a short act that metaphorically shows what their herbs do for the body and mind. The entire show is narrated by the Herb Oracle, tying the story together and leaving visitors with a sense of awe and a wealth of practical knowledge.

EMILY POULIS
FASHION INSTITUTE OF TECHNOLOGY SCHOOL OF GRADUATE STUDIES 272 WEST 27TH STREET NEW YORK, NY 10011
NOT FOR CONSTRUCTION
PREPARED IN PARTIAL FULFILLMENT OF THE REQUIREMENTS FOR THE DEGREE OF MASTER OF ARTS IN EXHIBITION AND EXPERIENCE DESIGN. THESE MATERIALS CONSTITUTE ORIGINAL WORK OF THE DESIGNER AND ARE SUBJECT TO COPYRIGHT AND MAY NOT BE REPRODUCED, DISTRIBUTED, PUBLISHED, OR USED IN ANY WAY WITHOUT THE EXPRESS WRITTEN CONSENT OF THE DESIGNER
PROJECT
HERB CIRCUS
CLIENT AND VENUE
GLYNWOOD CENTER FOR REGIONAL FOOD AND FARMING
PARTNERSHIP AND SUPPORT
FRONTIER [®] CO-OP MEMBER OWNED SINCE 1976
DESIGNED BY
EMILY POULIS
SCALE
AS NOTED
STATUS
100% DD
DATE
DECEMBER 6, 2025
DRAWING NAME
THE BIG SHOW 1
DRAWING NO.
EX.01.26
KEY PLAN

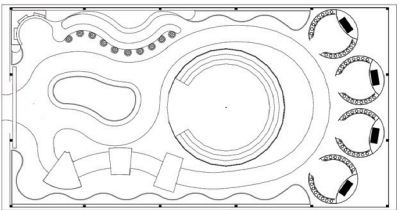

The Big Show



See: Lighting, soundscapes, and the four archetypes performing short acts.

Do: Watch the show while the Herb Oracle narrates in a storylike way.

Learn: Get a clear sense of what each herb group supports through the performance and narration.

EMILY POULIS

FASHION INSTITUTE OF
TECHNOLOGY
SCHOOL OF GRADUATE STUDIES
272 WEST 27TH STREET
NEW YORK, NY 10011

NOT FOR CONSTRUCTION

PREPARED IN PARTIAL FULFILLMENT OF THE REQUIREMENTS FOR THE DEGREE OF MASTER OF ARTS IN EXHIBITION AND EXPERIENCE DESIGN. THESE MATERIALS CONSTITUTE ORIGINAL WORK OF THE DESIGNER AND ARE SUBJECT TO COPYRIGHT AND MAY NOT BE REPRODUCED, DISTRIBUTED, PUBLISHED, OR USED IN ANY WAY WITHOUT THE EXPRESS WRITTEN CONSENT OF THE DESIGNER

PROJECT

HERB
CIRCUS

CLIENT AND VENUE

GLYNWOOD
CENTER FOR REGIONAL FOOD AND FARMING

PARTNERSHIP AND SUPPORT

FRONTIER[®]
CO-OP
MEMBER OWNED SINCE 1976

DESIGNED BY EMILY POULIS

SCALE AS NOTED

STATUS 100% DD

DATE DECEMBER 6, 2025

DRAWING NAME THE BIG SHOW 2

DRAWING NO. EX.01.27

KEY PLAN

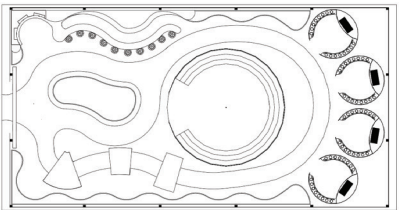

Graphic Type Family Render

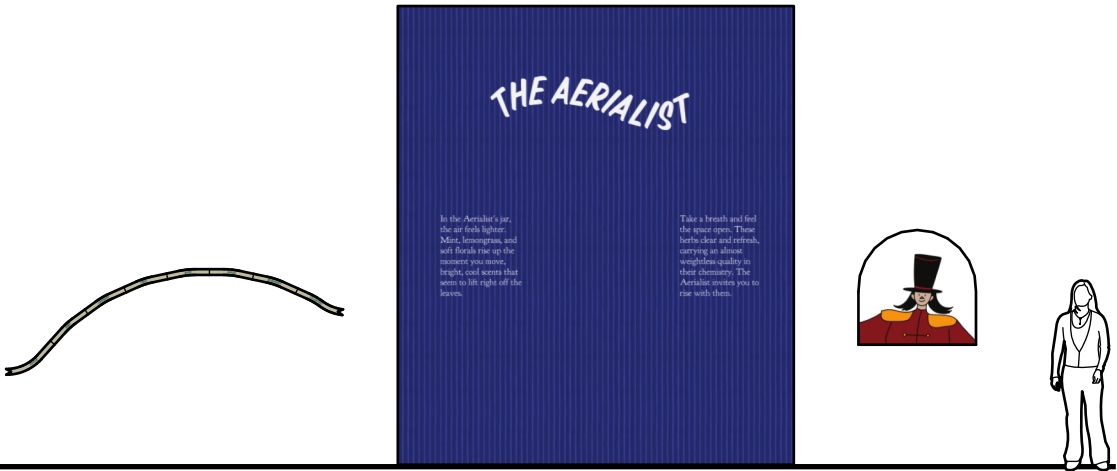
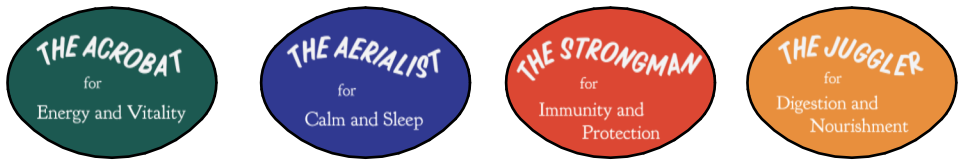
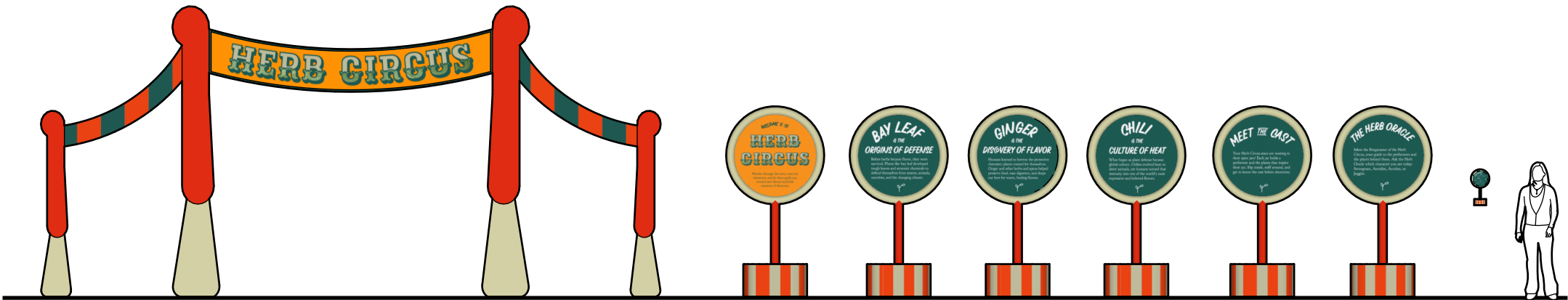

EMILY POULIS

FASHION INSTITUTE OF
TECHNOLOGY
SCHOOL OF GRADUATE STUDIES
272 WEST 27TH STREET
NEW YORK, NY 10011

NOT FOR CONSTRUCTION

PREPARED IN PARTIAL FULFILLMENT OF THE REQUIREMENTS FOR THE DEGREE OF MASTER OF ARTS IN EXHIBITION AND EXPERIENCE DESIGN. THESE MATERIALS CONSTITUTE ORIGINAL WORK OF THE DESIGNER AND ARE SUBJECT TO COPYRIGHT AND MAY NOT BE REPRODUCED, DISTRIBUTED, PUBLISHED, OR USED IN ANY WAY WITHOUT THE EXPRESS WRITTEN CONSENT OF THE DESIGNER

PROJECT

HERB
CIRCUS

CLIENT AND VENUE

GLYNWOOD
CENTER FOR REGIONAL FOOD AND FARMING

PARTNERSHIP AND SUPPORT

FRONTIER[®]
CO-OP
MEMBER OWNED SINCE 1976

DESIGNED BY

EMILY POULIS

SCALE

AS NOTED

STATUS

100% DD

DATE

DECEMBER 6, 2025

DRAWING NAME

GRAPHIC TYPE FAMILY RENDER

DRAWING NO.

EX.01.28

KEY PLAN

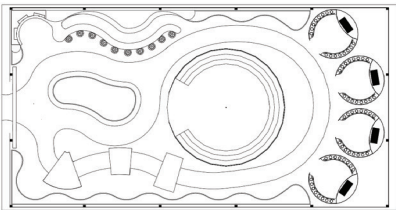

Schedules and Lists

EMILY POULIS

FASHION INSTITUTE OF
TECHNOLOGY
SCHOOL OF GRADUATE STUDIES
272 WEST 27TH STREET
NEW YORK, NY 10011

NOT FOR CONSTRUCTION

PREPARED IN PARTIAL FULFILLMENT OF THE
REQUIREMENTS FOR THE DEGREE OF MASTER OF
ARTS IN EXHIBITION AND EXPERIENCE DESIGN.
THESE MATERIALS CONSTITUTE ORIGINAL WORK OF
THE DESIGNER AND ARE SUBJECT TO COPYRIGHT
AND MAY NOT BE REPRODUCED, DISTRIBUTED,
PUBLISHED, OR USED IN ANY WAY WITHOUT THE
EXPRESS WRITTEN CONSENT OF THE DESIGNER

PROJECT



CLIENT AND VENUE



PARTNERSHIP AND SUPPORT



DESIGNED BY

EMILY POULIS

SCALE

AS NOTED

STATUS

100% DD

DATE

DECEMBER 6, 2025

DRAWING NAME

SCHEDULES AND LISTS TITLE PAGE

DRAWING NO.

EX.02.00

KEY PLAN

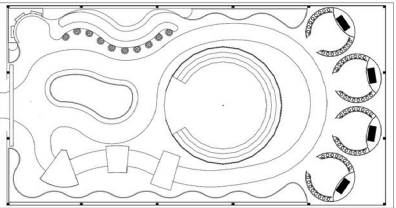

Graphic Schedule

GRAPHIC SCHEDULE

AREA 1: ENTRY	TYPE	DESCRIPTION
01A.01.GR01	A	Entry Arch
AREA 2: INTRO	TYPE	DESCRIPTION
02A.01.GR01	B	Entry Sign
AREA 2: HISTORY GARDEN	TYPE	DESCRIPTION
03A.01.GR01	B	Bay Leaf Sign
03A.02.GR01	B	Ginger Sign
03A.03.GR01	B	Chili Sign
AREA 3: MEET THE CAST JARS	TYPE	DESCRIPTION
04A.01.GR01	B	Meet the Cast Sign
04A.02.GR01	C	Stongman Jar Label
04A.02.GR02	D	Stongman Interior Graphic Panel
04A.02.GR03	F	Strongman Plant Labels
04A.03.GR01	C	Juggler Jar Label
04A.03.GR02	D	Juggler Interior Graphic Panel
04A.03.GR03	F	Juggler Plant Labels
04A.04.GR01	C	Aerialist Jar Label
04A.04.GR02	D	Aerialist Interior Graphic Panel
04A.04.GR03	F	Aerialist Plant Labels
04A.05.GR01	C	Acrobat Jar Label
04A.05.GR02	D	Acrobat Interior Graphic Panel
04A.05.GR03	F	Acrobat Plant Labels
AREA 4: BAR	TYPE	DESCRIPTION
04A.01.GR01	E	Menus
AREA 5: HERB ORACLE	TYPE	DESCRIPTION
05A.01.GR01	B	Herb Oracle Sign

GRAPHIC TYPES

TYPE	DESCRIPTION
A	ARCHWAY BANNER
B	AREA MARKER (STANDING SIGN)
C	GIANT VINYL LABEL
D	WALL VINYL LETTERING
E	STANDING MENUS
F	RIBBON LABELS

EMILY POULIS

FASHION INSTITUTE OF
TECHNOLOGY
SCHOOL OF GRADUATE STUDIES
272 WEST 27TH STREET
NEW YORK, NY 10011

NOT FOR CONSTRUCTION

PREPARED IN PARTIAL FULFILLMENT OF THE REQUIREMENTS FOR THE DEGREE OF MASTER OF ARTS IN EXHIBITION AND EXPERIENCE DESIGN. THESE MATERIALS CONSTITUTE ORIGINAL WORK OF THE DESIGNER AND ARE SUBJECT TO COPYRIGHT AND MAY NOT BE REPRODUCED, DISTRIBUTED, PUBLISHED, OR USED IN ANY WAY WITHOUT THE EXPRESS WRITTEN CONSENT OF THE DESIGNER

PROJECT



CLIENT AND VENUE



PARTNERSHIP AND SUPPORT



DESIGNED BY

EMILY POULIS

SCALE

AS NOTED

STATUS

100% DD

DATE

DECEMBER 6, 2025

DRAWING NAME

GRAPHIC SCHEDULE

DRAWING NO.

EX.02.01

KEY PLAN

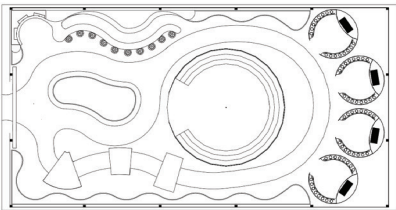

Material / AV / Lighting Schedule

MATERIAL SCHEDULE

MATERIALS	TAG	DESCRIPTION
Turf	TF01	TFD 85 Spring Elite
Gravel	GR01	0.5 cu. ft. Bagged Mini Marble Chip Landscape Rock
Metal	MT01	Steel Frame
	MT02	Aluminium Frame
	MT03	Powder Coated Aluminium
	MT04	Spring Bronze 1-1/4"
Sheet Rock	SR01	1/4 in. x 4 ft. x 8 ft. Drywall
Clear Greenhouse Panels	CL01	8mm Clear Twinwall Polycarbonate Panel
Paint	PT01	Benjamin Moore Element Guard™ Exterior Paint - Low Lustre Gallon Eggshell 2026-70
	PT02	Benjamin Moore Impervex High-Gloss Base 4 Enamel Exterior and Interior
Vinyl	VN01	Tent Top, Full Digital Print
	VN02	Vinyl Decal
Plants	PL01	Provided by Frontier Co-op

AV SCHEDULE

TYPE	TAG	DESCRIPTION
Hologram Box	HB01	Holobox
Speaker	SP01	Sonance - MAG8R - Mag Series 8" 2-Way In Ceiling Speakers - Paintable White

LIGHTING SCHEDULE

TYPE	TAG	DESCRIPTION
Recessed Light	FT01	HALO 4 in. White Round Dimmable LED Canless Downlight
Uplights for Stage	FT02	JMAZ MAD PAR 4IP 60W RGBWA+UV LED Battery Powered Outdoor Uplight

EMILY POULIS

FASHION INSTITUTE OF TECHNOLOGY
SCHOOL OF GRADUATE STUDIES
272 WEST 27TH STREET
NEW YORK, NY 10011

NOT FOR CONSTRUCTION

PREPARED IN PARTIAL FULFILLMENT OF THE REQUIREMENTS FOR THE DEGREE OF MASTER OF ARTS IN EXHIBITION AND EXPERIENCE DESIGN. THESE MATERIALS CONSTITUTE ORIGINAL WORK OF THE DESIGNER AND ARE SUBJECT TO COPYRIGHT AND MAY NOT BE REPRODUCED, DISTRIBUTED, PUBLISHED, OR USED IN ANY WAY WITHOUT THE EXPRESS WRITTEN CONSENT OF THE DESIGNER

PROJECT



CLIENT AND VENUE



PARTNERSHIP AND SUPPORT



DESIGNED BY

EMILY POULIS

SCALE

AS NOTED

STATUS

100% DD

DATE

DECEMBER 6, 2025

DRAWING NAME

MATERIAL / AV / LIGHTING SCHEDULE

DRAWING NO.

EX.02.02

KEY PLAN

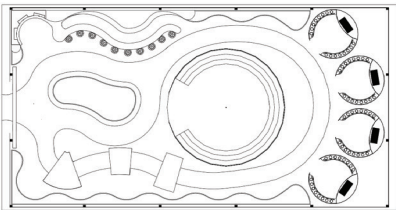

Plans and Sections

EMILY POULIS

FASHION INSTITUTE OF
TECHNOLOGY
SCHOOL OF GRADUATE STUDIES
272 WEST 27TH STREET
NEW YORK, NY 10011

NOT FOR CONSTRUCTION

PREPARED IN PARTIAL FULFILLMENT OF THE REQUIREMENTS FOR THE DEGREE OF MASTER OF ARTS IN EXHIBITION AND EXPERIENCE DESIGN. THESE MATERIALS CONSTITUTE ORIGINAL WORK OF THE DESIGNER AND ARE SUBJECT TO COPYRIGHT AND MAY NOT BE REPRODUCED, DISTRIBUTED, PUBLISHED, OR USED IN ANY WAY WITHOUT THE EXPRESS WRITTEN CONSENT OF THE DESIGNER

PROJECT



CLIENT AND VENUE



PARTNERSHIP AND SUPPORT



DESIGNED BY

EMILY POULIS

SCALE

AS NOTED

STATUS

100% DD

DATE

DECEMBER 6, 2025

DRAWING NAME

PLANS AND SECTIONS TITLE PAGE

DRAWING NO.

EX.03.00

KEY PLAN

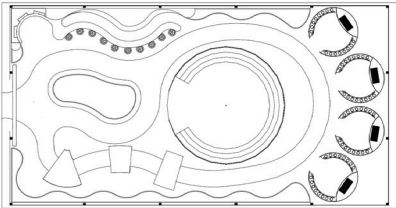

General Plan

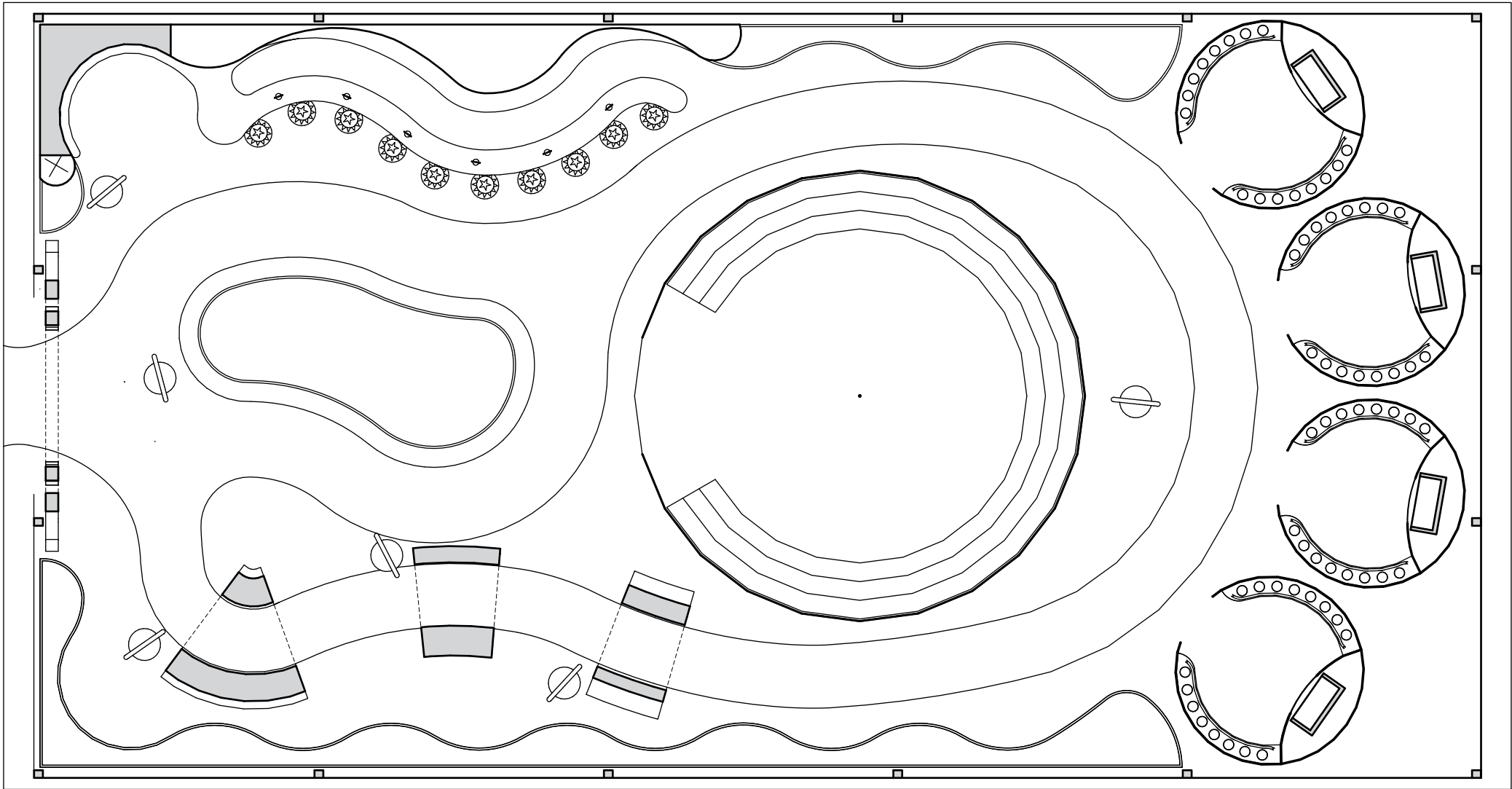

EMILY POULIS

FASHION INSTITUTE OF
TECHNOLOGY
SCHOOL OF GRADUATE STUDIES
272 WEST 27TH STREET
NEW YORK, NY 10011

NOT FOR CONSTRUCTION

PREPARED IN PARTIAL FULFILLMENT OF THE
REQUIREMENTS FOR THE DEGREE OF MASTER OF
ARTS IN EXHIBITION AND EXPERIENCE DESIGN.
THESE MATERIALS CONSTITUTE ORIGINAL WORK OF
THE DESIGNER AND ARE SUBJECT TO COPYRIGHT
AND MAY NOT BE REPRODUCED, DISTRIBUTED,
PUBLISHED, OR USED IN ANY WAY WITHOUT THE
EXPRESS WRITTEN CONSENT OF THE DESIGNER

PROJECT

HERB
CIRCUS

CLIENT AND VENUE

GLYNWOOD
CENTER FOR REGIONAL FOOD AND FARMING

PARTNERSHIP AND SUPPORT

FRONTIER®
CO-OP
MEMBER OWNED SINCE 1976

DESIGNED BY

EMILY POULIS

SCALE

AS NOTED

STATUS

100% DD

DATE

DECEMBER 6, 2025

DRAWING NAME

GENERAL PLAN

DRAWING NO.

EX.03.01

KEY PLAN

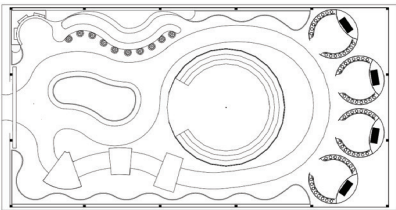

Dimension Plan

EMILY POULIS

FASHION INSTITUTE OF
TECHNOLOGY
SCHOOL OF GRADUATE STUDIES
272 WEST 27TH STREET
NEW YORK, NY 10011

NOT FOR CONSTRUCTION

PREPARED IN PARTIAL FULFILLMENT OF THE REQUIREMENTS FOR THE DEGREE OF MASTER OF ARTS IN EXHIBITION AND EXPERIENCE DESIGN. THESE MATERIALS CONSTITUTE ORIGINAL WORK OF THE DESIGNER AND ARE SUBJECT TO COPYRIGHT AND MAY NOT BE REPRODUCED, DISTRIBUTED, PUBLISHED, OR USED IN ANY WAY WITHOUT THE EXPRESS WRITTEN CONSENT OF THE DESIGNER

PROJECT

HERB
CIRCUS

CLIENT AND VENUE

GLYNWOOD
CENTER FOR REGIONAL FOOD AND FARMING

PARTNERSHIP AND SUPPORT

FRONTIER
CO-OP
MEMBER OWNED SINCE 1976

DESIGNED BY

EMILY POULIS

SCALE

AS NOTED

STATUS

100% DD

DATE

DECEMBER 6, 2025

DRAWING NAME

DIMENSION PLAN

DRAWING NO.

EX.03.02

KEY PLAN

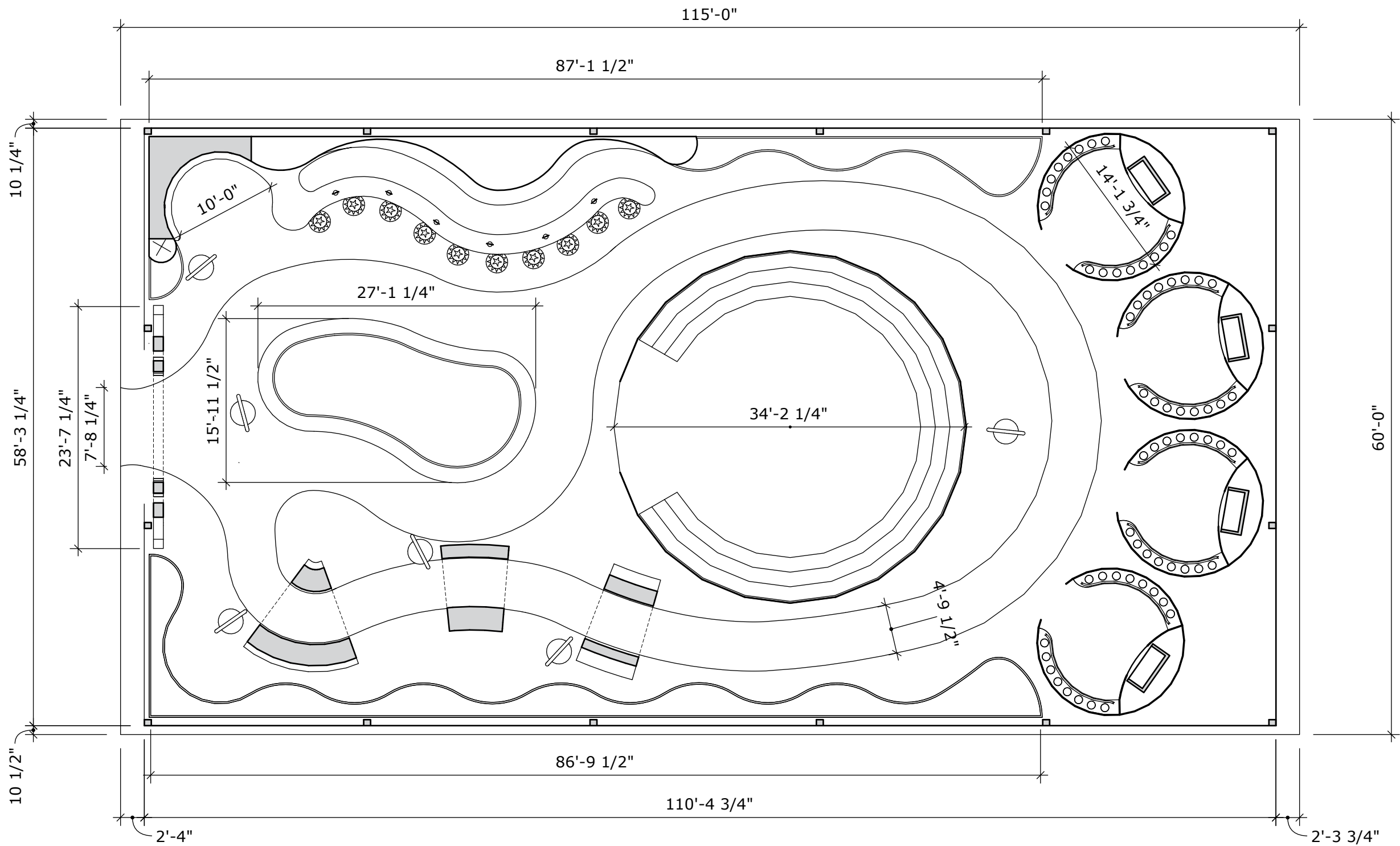
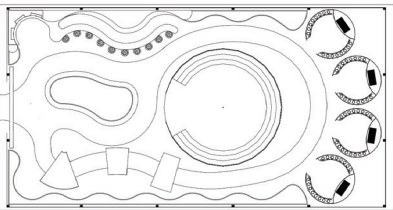

1 Dimension Plan
Scale: 3/32" = 1'-0"
(1:128)

Material and Finishes Plan

EMILY POULIS

FASHION INSTITUTE OF
TECHNOLOGY
SCHOOL OF GRADUATE STUDIES
272 WEST 27TH STREET
NEW YORK, NY 10011

NOT FOR CONSTRUCTION

PREPARED IN PARTIAL FULFILLMENT OF THE REQUIREMENTS FOR THE DEGREE OF MASTER OF ARTS IN EXHIBITION AND EXPERIENCE DESIGN. THESE MATERIALS CONSTITUTE ORIGINAL WORK OF THE DESIGNER AND ARE SUBJECT TO COPYRIGHT AND MAY NOT BE REPRODUCED, DISTRIBUTED, PUBLISHED, OR USED IN ANY WAY WITHOUT THE EXPRESS WRITTEN CONSENT OF THE DESIGNER

PROJECT

HERB
CIRCUS

CLIENT AND VENUE

GLYNWOOD
CENTER FOR REGIONAL FOOD AND FARMING

PARTNERSHIP AND SUPPORT

FRONTIER
CO-OP
MEMBER OWNED SINCE 1976

DESIGNED BY

EMILY POULIS

SCALE

AS NOTED

STATUS

100% DD

DATE

DECEMBER 6, 2025

DRAWING NAME

MATERIAL AND FINISHES PLAN

DRAWING NO.

EX.03.03

KEY PLAN

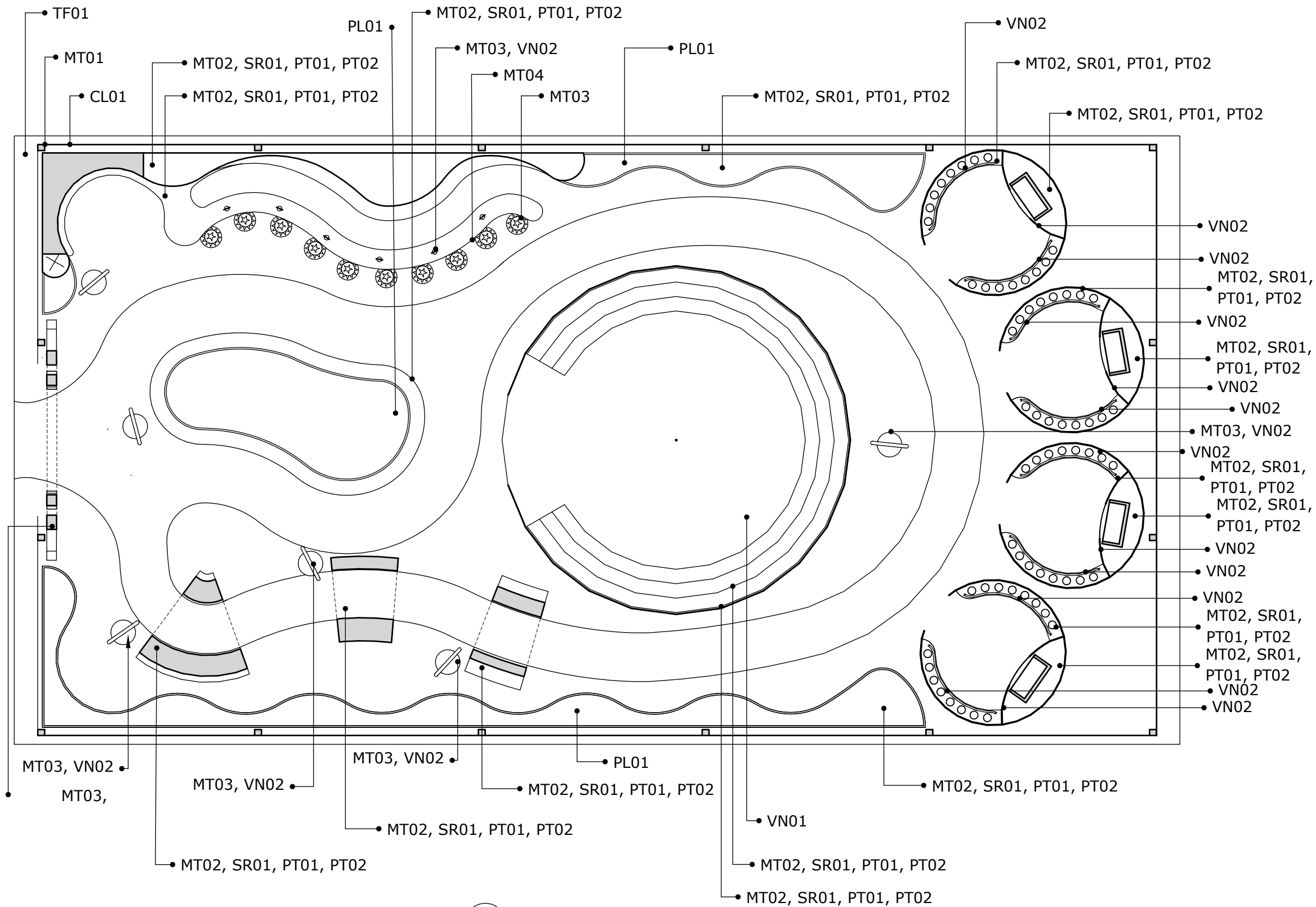
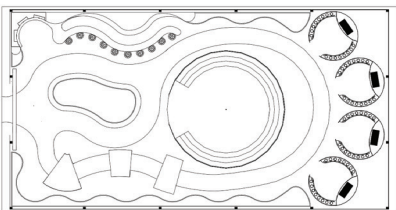

1 Materials and Finishes Plan
Scale: 3/32" = 1'-0"
(1:128)

Graphic Location Plan

EMILY POULIS

FASHION INSTITUTE OF
TECHNOLOGY
SCHOOL OF GRADUATE STUDIES
272 WEST 27TH STREET
NEW YORK, NY 10011

NOT FOR CONSTRUCTION

PREPARED IN PARTIAL FULFILLMENT OF THE
REQUIREMENTS FOR THE DEGREE OF MASTER OF
ARTS IN EXHIBITION AND EXPERIENCE DESIGN.
THESE MATERIALS CONSTITUTE ORIGINAL WORK OF
THE DESIGNER AND ARE SUBJECT TO COPYRIGHT
AND MAY NOT BE REPRODUCED, DISTRIBUTED,
PUBLISHED, OR USED IN ANY WAY WITHOUT THE
EXPRESS WRITTEN CONSENT OF THE DESIGNER

PROJECT

HERB
CIRCUS

CLIENT AND VENUE

GLYNWOOD
CENTER FOR REGIONAL FOOD AND FARMING

PARTNERSHIP AND SUPPORT

FRONTIER
CO-OP
MEMBER OWNED SINCE 1976

DESIGNED BY

EMILY POULIS

SCALE

AS NOTED

STATUS

100% DD

DATE

DECEMBER 6, 2025

DRAWING NAME

GRAPHIC LOCATION PLAN

DRAWING NO.

EX.03.04

KEY PLAN

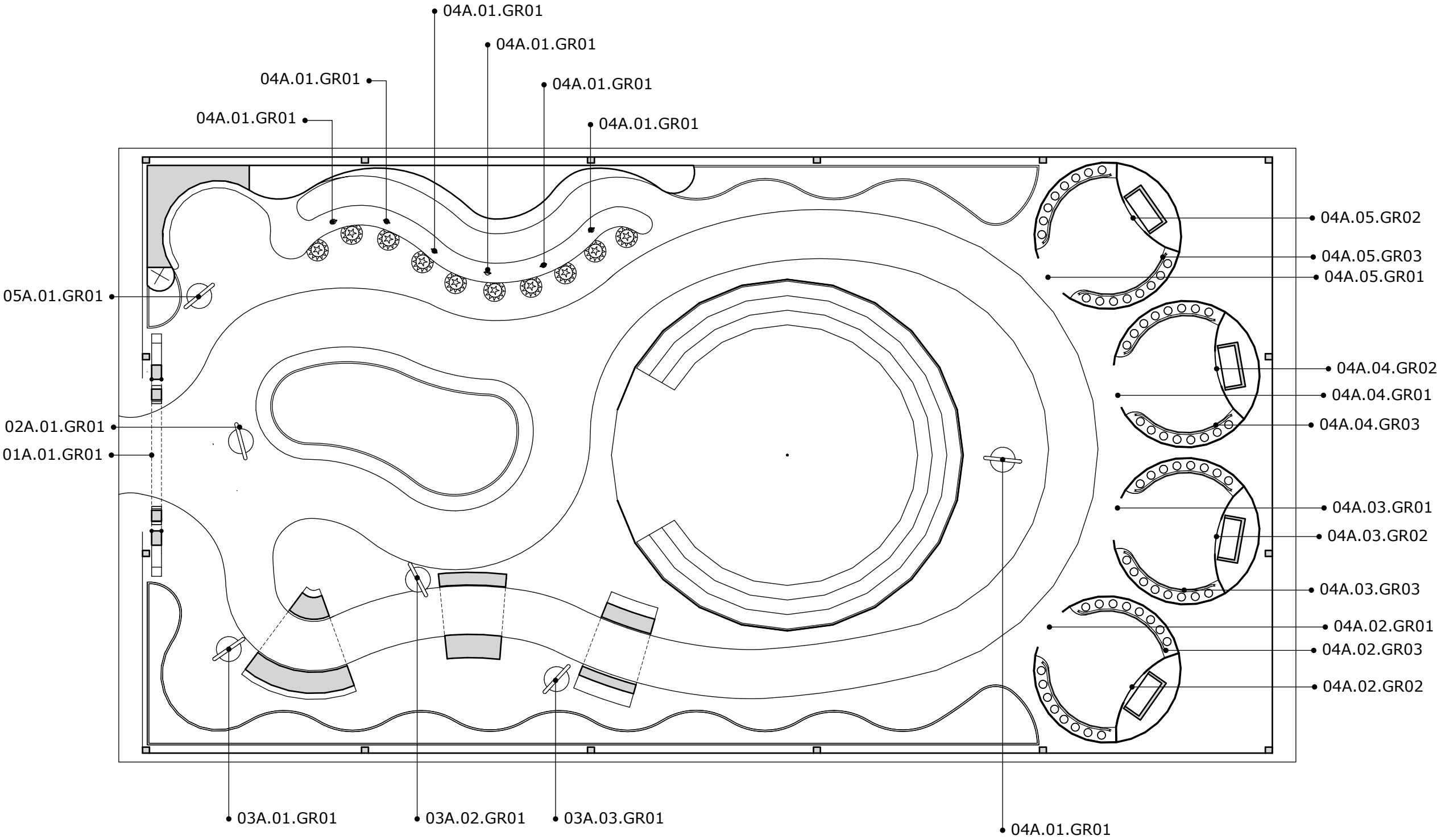
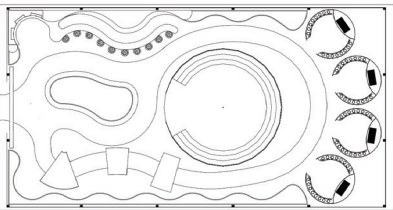

1 Graphic Location Plan
Scale: 3/32" = 1'-0"
(1:128)

AV and Power Plan

EMILY POULIS

FASHION INSTITUTE OF
TECHNOLOGY
SCHOOL OF GRADUATE STUDIES
272 WEST 27TH STREET
NEW YORK, NY 10011

NOT FOR CONSTRUCTION

PREPARED IN PARTIAL FULFILLMENT OF THE REQUIREMENTS FOR THE DEGREE OF MASTER OF ARTS IN EXHIBITION AND EXPERIENCE DESIGN. THESE MATERIALS CONSTITUTE ORIGINAL WORK OF THE DESIGNER AND ARE SUBJECT TO COPYRIGHT AND MAY NOT BE REPRODUCED, DISTRIBUTED, PUBLISHED, OR USED IN ANY WAY WITHOUT THE EXPRESS WRITTEN CONSENT OF THE DESIGNER

PROJECT

HERB
CIRCUS

CLIENT AND VENUE

GLYNWOOD
CENTER FOR REGIONAL FOOD AND FARMING

PARTNERSHIP AND SUPPORT

FRONTIER
CO-OP
MEMBER OWNED SINCE 1976

DESIGNED BY

EMILY POULIS

SCALE

AS NOTED

STATUS

100% DD

DATE

DECEMBER 6, 2025

DRAWING NAME

AV AND POWER PLAN

DRAWING NO.

EX.03.05

KEY PLAN

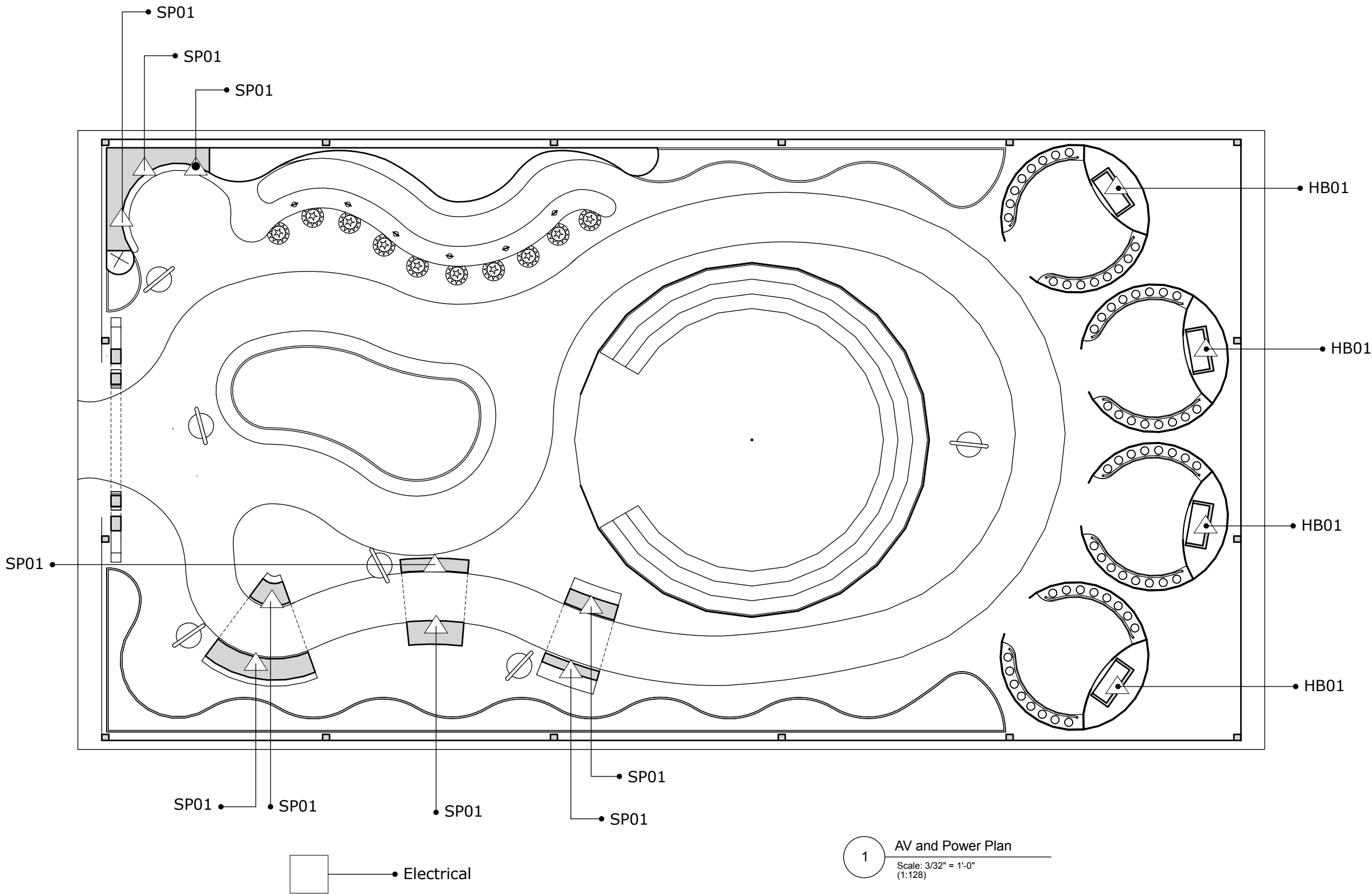
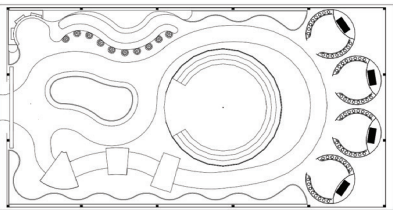

Lighting Plan

EMILY POULIS

FASHION INSTITUTE OF
TECHNOLOGY
SCHOOL OF GRADUATE STUDIES
272 WEST 27TH STREET
NEW YORK, NY 10011

NOT FOR CONSTRUCTION

PREPARED IN PARTIAL FULFILLMENT OF THE REQUIREMENTS FOR THE DEGREE OF MASTER OF ARTS IN EXHIBITION AND EXPERIENCE DESIGN. THESE MATERIALS CONSTITUTE ORIGINAL WORK OF THE DESIGNER AND ARE SUBJECT TO COPYRIGHT AND MAY NOT BE REPRODUCED, DISTRIBUTED, PUBLISHED, OR USED IN ANY WAY WITHOUT THE EXPRESS WRITTEN CONSENT OF THE DESIGNER

PROJECT

HERB
CIRCUS

CLIENT AND VENUE

GLYNWOOD
CENTER FOR REGIONAL FOOD AND FARMING

PARTNERSHIP AND SUPPORT

FRONTIER
CO-OP
MEMBER OWNED SINCE 1976

DESIGNED BY

EMILY POULIS

SCALE

AS NOTED

STATUS

100% DD

DATE

DECEMBER 6, 2025

DRAWING NAME

LIGHTING PLAN

DRAWING NO.

EX.03.06

KEY PLAN

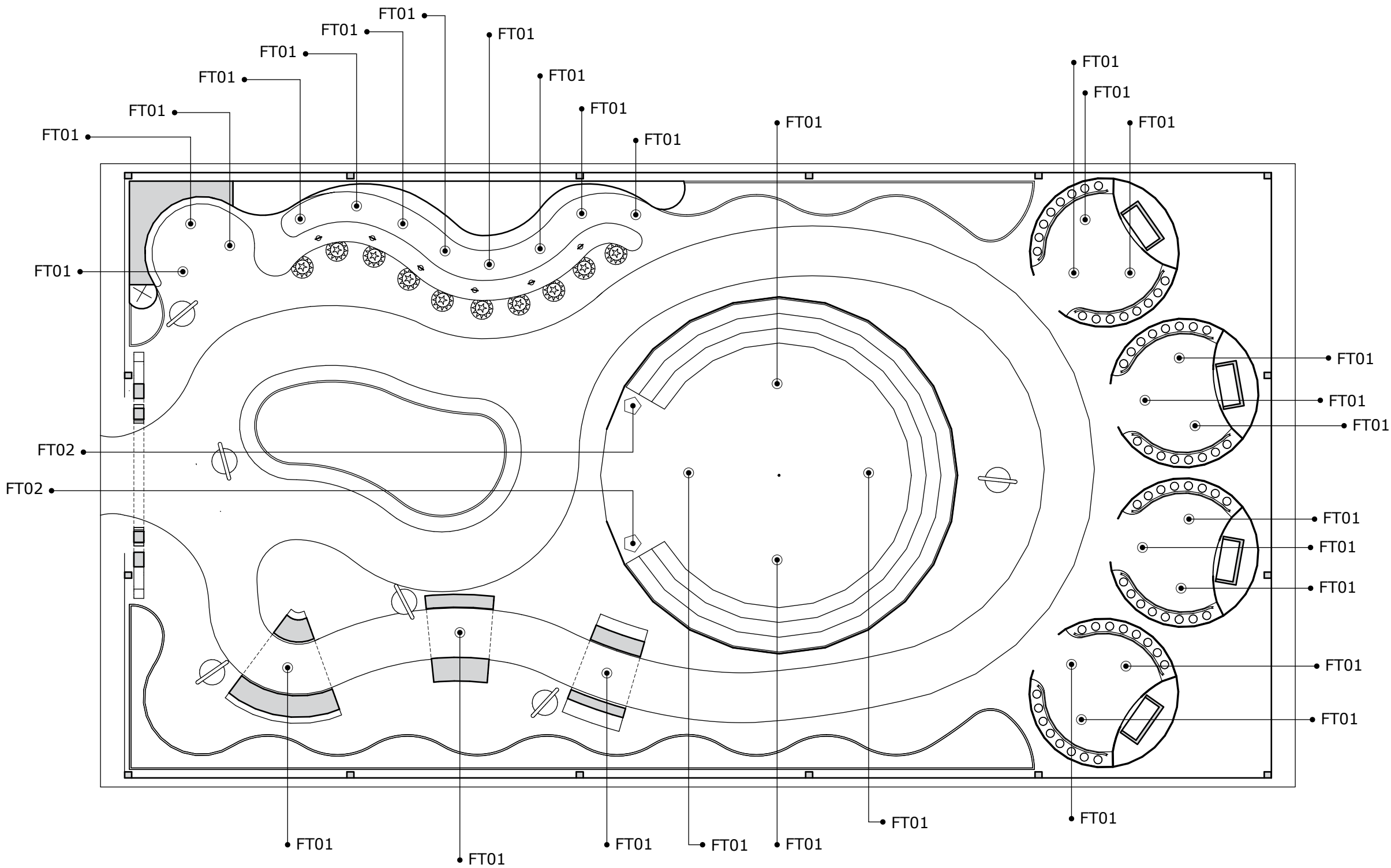
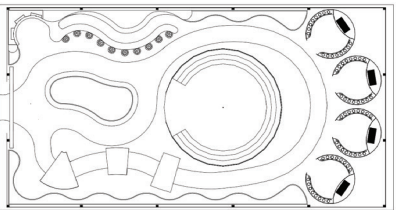

1 Lighting Plan
Scale: 3/32" = 1'-0"
(1:128)

Overall Sections

EMILY POULIS

FASHION INSTITUTE OF
TECHNOLOGY
SCHOOL OF GRADUATE STUDIES
272 WEST 27TH STREET
NEW YORK, NY 10011

NOT FOR CONSTRUCTION

PREPARED IN PARTIAL FULFILLMENT OF THE REQUIREMENTS FOR THE DEGREE OF MASTER OF ARTS IN EXHIBITION AND EXPERIENCE DESIGN. THESE MATERIALS CONSTITUTE ORIGINAL WORK OF THE DESIGNER AND ARE SUBJECT TO COPYRIGHT AND MAY NOT BE REPRODUCED, DISTRIBUTED, PUBLISHED, OR USED IN ANY WAY WITHOUT THE EXPRESS WRITTEN CONSENT OF THE DESIGNER

PROJECT

HERB
CIRCUS

CLIENT AND VENUE

GLYNWOOD
CENTER FOR REGIONAL FOOD AND FARMING

PARTNERSHIP AND SUPPORT

FRONTIER[®]
CO-OP
MEMBER OWNED SINCE 1976

DESIGNED BY

EMILY POULIS

SCALE

AS NOTED

STATUS

100% DD

DATE

DECEMBER 6, 2025

DRAWING NAME

OVERALL SECTIONS

DRAWING NO.

EX.03.07

KEY PLAN

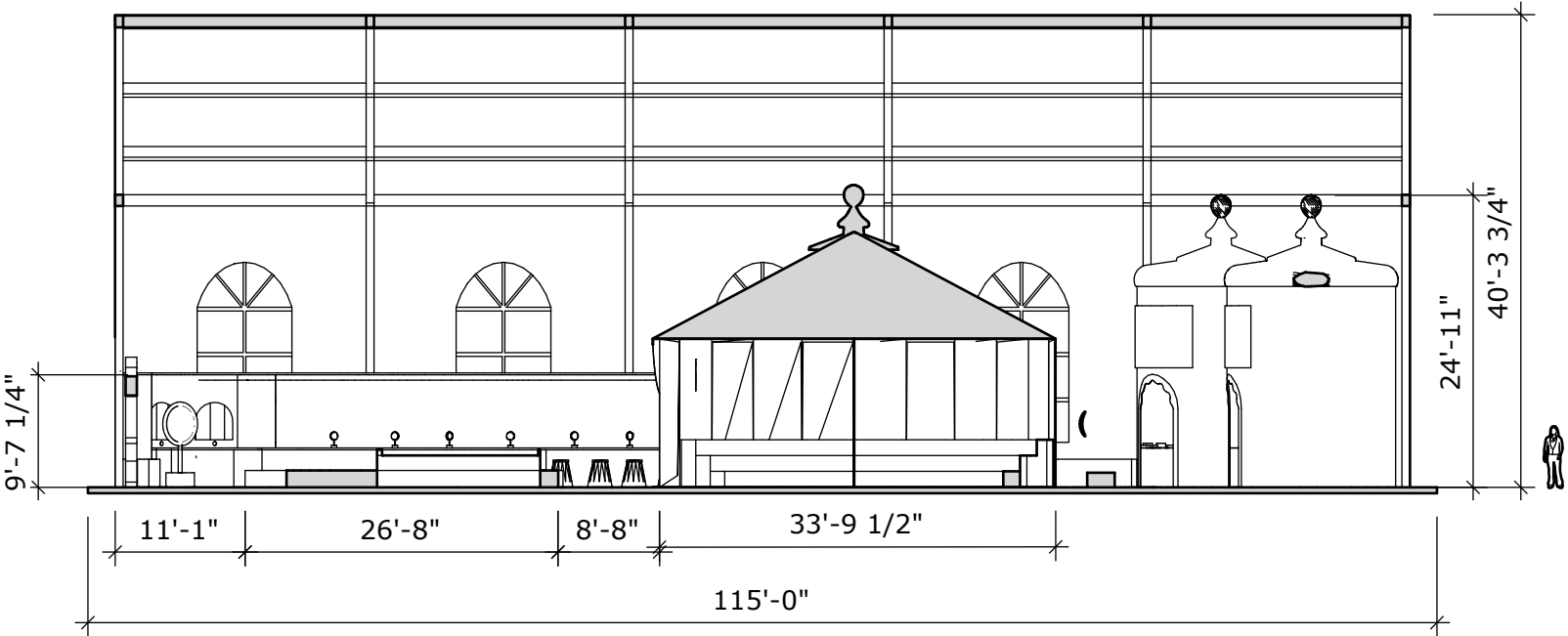
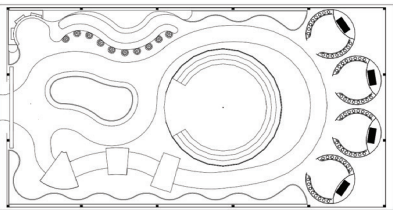

1 Long Section
1/16" = 1'-0" (1:192)

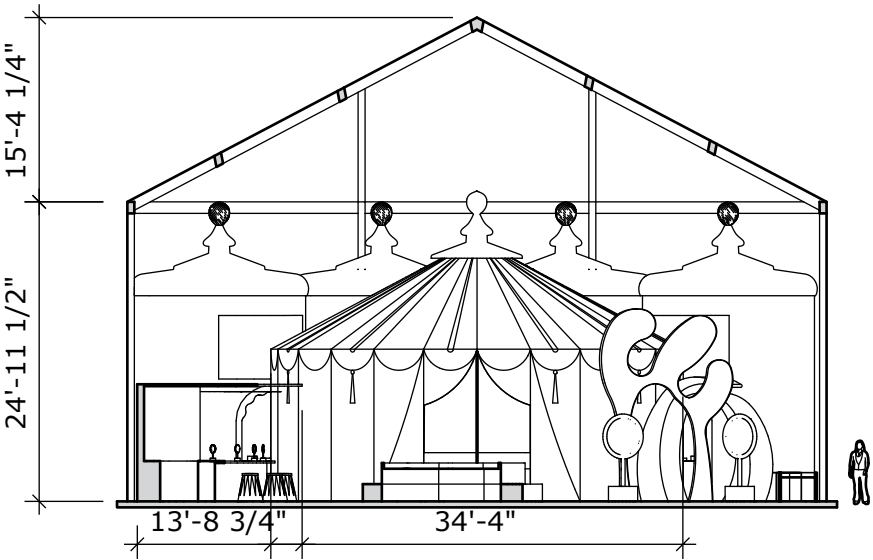

2 Cross Section
1/16" = 1'-0" (1:192)

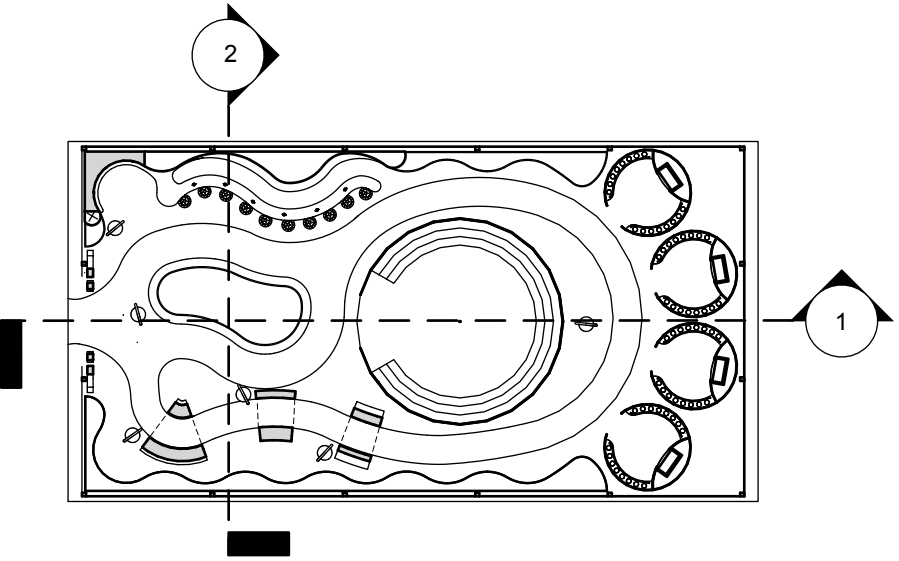

3 Plan
Scale: 1/32" = 1' (1:384)

Graphic Elements

EMILY POULIS

FASHION INSTITUTE OF
TECHNOLOGY
SCHOOL OF GRADUATE STUDIES
272 WEST 27TH STREET
NEW YORK, NY 10011

NOT FOR CONSTRUCTION

PREPARED IN PARTIAL FULFILLMENT OF THE REQUIREMENTS FOR THE DEGREE OF MASTER OF ARTS IN EXHIBITION AND EXPERIENCE DESIGN. THESE MATERIALS CONSTITUTE ORIGINAL WORK OF THE DESIGNER AND ARE SUBJECT TO COPYRIGHT AND MAY NOT BE REPRODUCED, DISTRIBUTED, PUBLISHED, OR USED IN ANY WAY WITHOUT THE EXPRESS WRITTEN CONSENT OF THE DESIGNER

PROJECT



CLIENT AND VENUE



PARTNERSHIP AND SUPPORT



DESIGNED BY

EMILY POULIS

SCALE

AS NOTED

STATUS

100% DD

DATE

DECEMBER 6, 2025

DRAWING NAME

GRAPHIC ELEMENTS TITLE PAGE

DRAWING NO.

EX.04.00

KEY PLAN

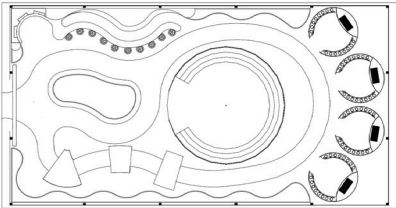

Graphic Look and Feel

EMILY POULIS

**FASHION INSTITUTE OF
TECHNOLOGY**
SCHOOL OF GRADUATE STUDIES
272 WEST 27TH STREET
NEW YORK, NY 10011

NOT FOR CONSTRUCTION

PREPARED IN PARTIAL FULFILLMENT OF THE
REQUIREMENTS FOR THE DEGREE OF MASTER OF
ARTS IN EXHIBITION AND EXPERIENCE DESIGN.
THESE MATERIALS CONSTITUTE ORIGINAL WORK OF
THE DESIGNER AND ARE SUBJECT TO COPYRIGHT
AND MAY NOT BE REPRODUCED, DISTRIBUTED,
PUBLISHED, OR USED IN ANY WAY WITHOUT THE
EXPRESS WRITTEN CONSENT OF THE DESIGNER

PROJECT

HERB CIRCUS

CLIENT AND VENUE



GLYNWOOD
CENTER FOR REGIONAL FOOD AND FARMING

PARTNERSHIP AND SUPPORT

FRONTIER[®]
CO-OP
MEMBER OWNED SINCE 1976

DESIGNED BY

EMILY POULIS

SCALE

AS NOTED

STATUS

100% DD

DATE _____

DECEMBER 6, 2025

DRAWING NAME

GRAPHIC LOOK AND FEEL

DRAWING NO.

EX.04.01

KEY PLAN

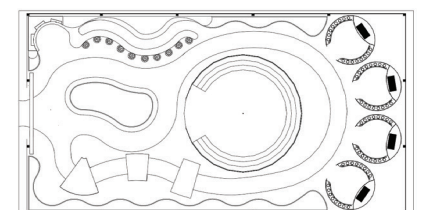

Color Palette

Color Palette:

#FF9202, CMYK 0%, 43%, 99%, 0%, Pantone 137 C

#FFFFFF, CMYK 0%, 0%, 0%, 0%, Pantone 11 0601

#EA4213, CMYK 0%, 72%, 92%, 8%, Pantone 172 C

#BDBB9B, CMYK 0%, 1%, 18%, 26%, Pantone 5787 C

#1E5851, CMYK 66%, 0%, 8%, 65%, Pantone 330 C

#2B3198, CMYK 72%, 68%, 0%, 40%, Pantone 2746 C



EMILY POULIS
FASHION INSTITUTE OF TECHNOLOGY SCHOOL OF GRADUATE STUDIES 272 WEST 27TH STREET NEW YORK, NY 10011
NOT FOR CONSTRUCTION
PREPARED IN PARTIAL FULFILLMENT OF THE REQUIREMENTS FOR THE DEGREE OF MASTER OF ARTS IN EXHIBITION AND EXPERIENCE DESIGN. THESE MATERIALS CONSTITUTE ORIGINAL WORK OF THE DESIGNER AND ARE SUBJECT TO COPYRIGHT AND MAY NOT BE REPRODUCED, DISTRIBUTED, PUBLISHED, OR USED IN ANY WAY WITHOUT THE EXPRESS WRITTEN CONSENT OF THE DESIGNER
PROJECT
HERB CIRCUS
CLIENT AND VENUE
GLYNWOOD CENTER FOR REGIONAL FOOD AND FARMING
PARTNERSHIP AND SUPPORT
FRONTIER CO-OP MEMBER OWNED SINCE 1976
DESIGNED BY
EMILY POULIS
SCALE
AS NOTED
STATUS
100% DD
DATE
DECEMBER 6, 2025
DRAWING NAME
COLOR PALETTE
DRAWING NO.
EX.04.02
KEY PLAN

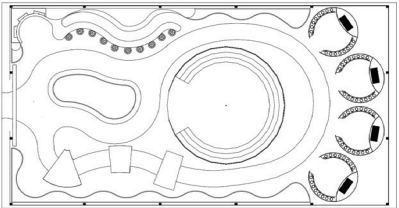

Typography Specs

Header Font
Shinkoya

Logo Font
CircusScript

Body Font
Goudy Bookletter 191



Wander through the tents, meet the
characters, and let them guide you
toward new flavors and little
moments of discovery.

EMILY POULIS

FASHION INSTITUTE OF
TECHNOLOGY
SCHOOL OF GRADUATE STUDIES
272 WEST 27TH STREET
NEW YORK, NY 10011

NOT FOR CONSTRUCTION

PREPARED IN PARTIAL FULFILLMENT OF THE
REQUIREMENTS FOR THE DEGREE OF MASTER OF
ARTS IN EXHIBITION AND EXPERIENCE DESIGN.
THESE MATERIALS CONSTITUTE ORIGINAL WORK OF
THE DESIGNER AND ARE SUBJECT TO COPYRIGHT
AND MAY NOT BE REPRODUCED, DISTRIBUTED,
PUBLISHED, OR USED IN ANY WAY WITHOUT THE
EXPRESS WRITTEN CONSENT OF THE DESIGNER

PROJECT



CLIENT AND VENUE



PARTNERSHIP AND SUPPORT



DESIGNED BY

EMILY POULIS

SCALE

AS NOTED

STATUS

100% DD

DATE

DECEMBER 6, 2025

DRAWING NAME

TYPOGRAPHY SPECS

DRAWING NO.

EX.04.03

KEY PLAN

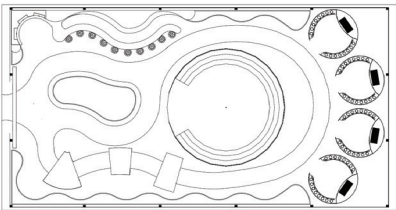

Collateral



To extend the Herb Circus experience beyond the exhibition, visitors can purchase an archetype mug. Each mug represents one of the core characters, the Strongman, the Juggler, the Aerialist, and the Acrobat.

EMILY POULIS

FASHION INSTITUTE OF
TECHNOLOGY
SCHOOL OF GRADUATE STUDIES
272 WEST 27TH STREET
NEW YORK, NY 10011

NOT FOR CONSTRUCTION

PREPARED IN PARTIAL FULFILLMENT OF THE REQUIREMENTS FOR THE DEGREE OF MASTER OF ARTS IN EXHIBITION AND EXPERIENCE DESIGN. THESE MATERIALS CONSTITUTE ORIGINAL WORK OF THE DESIGNER AND ARE SUBJECT TO COPYRIGHT AND MAY NOT BE REPRODUCED, DISTRIBUTED, PUBLISHED, OR USED IN ANY WAY WITHOUT THE EXPRESS WRITTEN CONSENT OF THE DESIGNER

PROJECT

HERB
CIRCUS

CLIENT AND VENUE

GLYNWOOD
CENTER FOR REGIONAL FOOD AND FARMING

PARTNERSHIP AND SUPPORT

FRONTIER[®]
CO-OP
MEMBER OWNED SINCE 1976

DESIGNED BY

EMILY POULIS

SCALE

AS NOTED

STATUS

100% DD

DATE

DECEMBER 6, 2025

DRAWING NAME

COLLATERAL

DRAWING NO.

EX.04.04

KEY PLAN

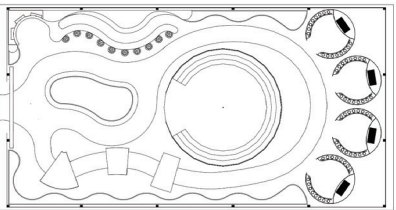

Digital Elements



The Herb Circus app is a simple companion tool designed to help every visitor enjoy the exhibition in the way that works best for them. The menu opens with two accessibility options: Visual Mode for Deaf and hard-of-hearing visitors and Audio Mode for Blind and low-vision visitors. Each mode adjusts the experience so guests can access the information in the format that they need using clear on-screen text and spoken descriptions. Below the accessibility options, visitors can explore Recipes, Archetypes, and Navigation, giving them quick access to the elements of the Herb Circus.

EMILY POULIS

FASHION INSTITUTE OF TECHNOLOGY
SCHOOL OF GRADUATE STUDIES
272 WEST 27TH STREET
NEW YORK, NY 10011

NOT FOR CONSTRUCTION

PREPARED IN PARTIAL FULFILLMENT OF THE REQUIREMENTS FOR THE DEGREE OF MASTER OF ARTS IN EXHIBITION AND EXPERIENCE DESIGN. THESE MATERIALS CONSTITUTE ORIGINAL WORK OF THE DESIGNER AND ARE SUBJECT TO COPYRIGHT AND MAY NOT BE REPRODUCED, DISTRIBUTED, PUBLISHED, OR USED IN ANY WAY WITHOUT THE EXPRESS WRITTEN CONSENT OF THE DESIGNER

PROJECT

HERB CIRCUS

CLIENT AND VENUE

GLYNWOOD
CENTER FOR REGIONAL FOOD AND FARMING

PARTNERSHIP AND SUPPORT

FRONTIER CO-OP
MEMBER OWNED SINCE 1976

DESIGNED BY

EMILY POULIS

SCALE

AS NOTED

STATUS

100% DD

DATE

DECEMBER 6, 2025

DRAWING NAME

DIGITAL ELEMENTS

DRAWING NO.

EX.04.05

KEY PLAN

Exhibition Poster



EMILY POULIS

FASHION INSTITUTE OF
TECHNOLOGY
SCHOOL OF GRADUATE STUDIES
272 WEST 27TH STREET
NEW YORK, NY 10011

NOT FOR CONSTRUCTION

PREPARED IN PARTIAL FULFILLMENT OF THE REQUIREMENTS FOR THE DEGREE OF MASTER OF ARTS IN EXHIBITION AND EXPERIENCE DESIGN. THESE MATERIALS CONSTITUTE ORIGINAL WORK OF THE DESIGNER AND ARE SUBJECT TO COPYRIGHT AND MAY NOT BE REPRODUCED, DISTRIBUTED, PUBLISHED, OR USED IN ANY WAY WITHOUT THE EXPRESS WRITTEN CONSENT OF THE DESIGNER

PROJECT

HERB
CIRCUS

CLIENT AND VENUE

GLYNWOOD
CENTER FOR REGIONAL FOOD AND FARMING

PARTNERSHIP AND SUPPORT

FRONTIER
CO-OP
MEMBER OWNED SINCE 1976

DESIGNED BY

EMILY POULIS

SCALE

AS NOTED

STATUS

100% DD

DATE

DECEMBER 6, 2025

DRAWING NAME

EXHIBITION POSTER

DRAWING NO.

EX.04.06

KEY PLAN

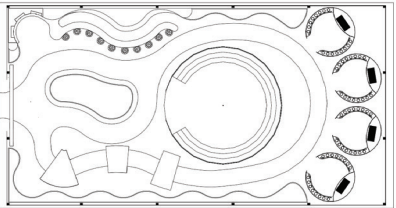

Graphic Type Examples, Graphic Family

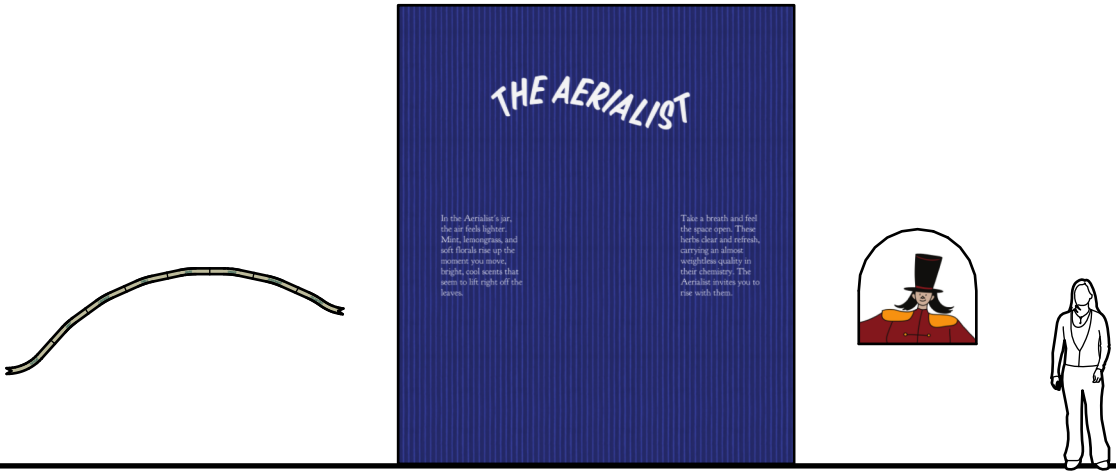
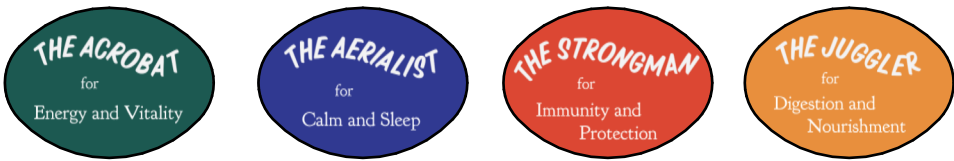
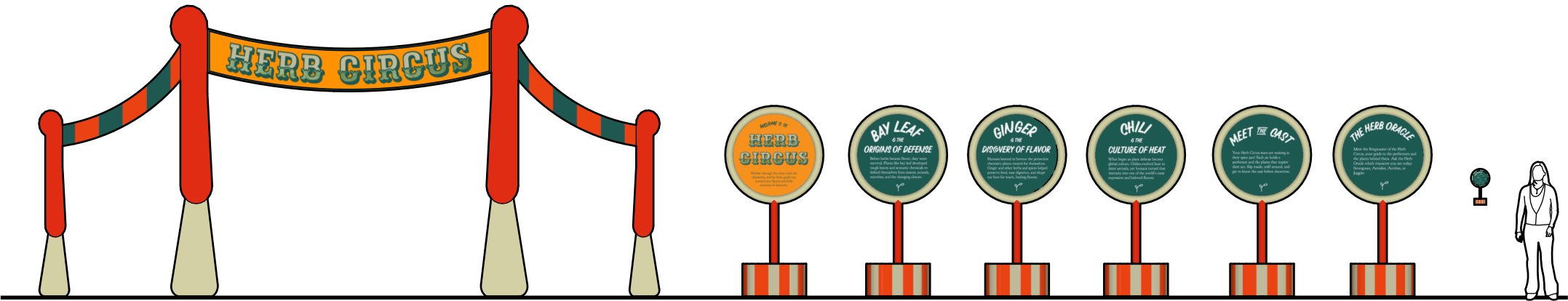

EMILY POULIS

FASHION INSTITUTE OF
TECHNOLOGY
SCHOOL OF GRADUATE STUDIES
272 WEST 27TH STREET
NEW YORK, NY 10011

NOT FOR CONSTRUCTION

PREPARED IN PARTIAL FULFILLMENT OF THE
REQUIREMENTS FOR THE DEGREE OF MASTER OF
ARTS IN EXHIBITION AND EXPERIENCE DESIGN.
THESE MATERIALS CONSTITUTE ORIGINAL WORK OF
THE DESIGNER AND ARE SUBJECT TO COPYRIGHT
AND MAY NOT BE REPRODUCED, DISTRIBUTED,
PUBLISHED, OR USED IN ANY WAY WITHOUT THE
EXPRESS WRITTEN CONSENT OF THE DESIGNER

PROJECT

HERB
CIRCUS

CLIENT AND VENUE

GLYNWOOD
CENTER FOR REGIONAL FOOD AND FARMING

PARTNERSHIP AND SUPPORT

FRONTIER[®]
CO-OP
MEMBER OWNED SINCE 1976

DESIGNED BY

EMILY POULIS

SCALE

AS NOTED

STATUS

100% DD

DATE

DECEMBER 6, 2025

DRAWING NAME

GRAPHIC TYPE EXAMPLES, GRAPHIC FAMILY

DRAWING NO.

EX.04.07

KEY PLAN

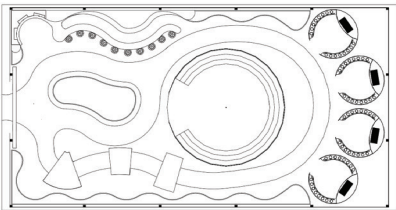

Graphic Type Examples, Entry Sign

EMILY POULIS

FASHION INSTITUTE OF
TECHNOLOGY
SCHOOL OF GRADUATE STUDIES
272 WEST 27TH STREET
NEW YORK, NY 10011

NOT FOR CONSTRUCTION

PREPARED IN PARTIAL FULFILLMENT OF THE REQUIREMENTS FOR THE DEGREE OF MASTER OF ARTS IN EXHIBITION AND EXPERIENCE DESIGN. THESE MATERIALS CONSTITUTE ORIGINAL WORK OF THE DESIGNER AND ARE SUBJECT TO COPYRIGHT AND MAY NOT BE REPRODUCED, DISTRIBUTED, PUBLISHED, OR USED IN ANY WAY WITHOUT THE EXPRESS WRITTEN CONSENT OF THE DESIGNER

PROJECT

HERB
CIRCUS

CLIENT AND VENUE

GLYNWOOD
CENTER FOR REGIONAL FOOD AND FARMING

PARTNERSHIP AND SUPPORT

FRONTIER[®]
CO-OP
MEMBER OWNED SINCE 1976

DESIGNED BY

EMILY POULIS

SCALE

AS NOTED

STATUS

100% DD

DATE

DECEMBER 6, 2025

DRAWING NAME

GRAPHIC TYPE EXAMPLES, ENTRY SIGN

DRAWING NO.

EX.04.08

KEY PLAN

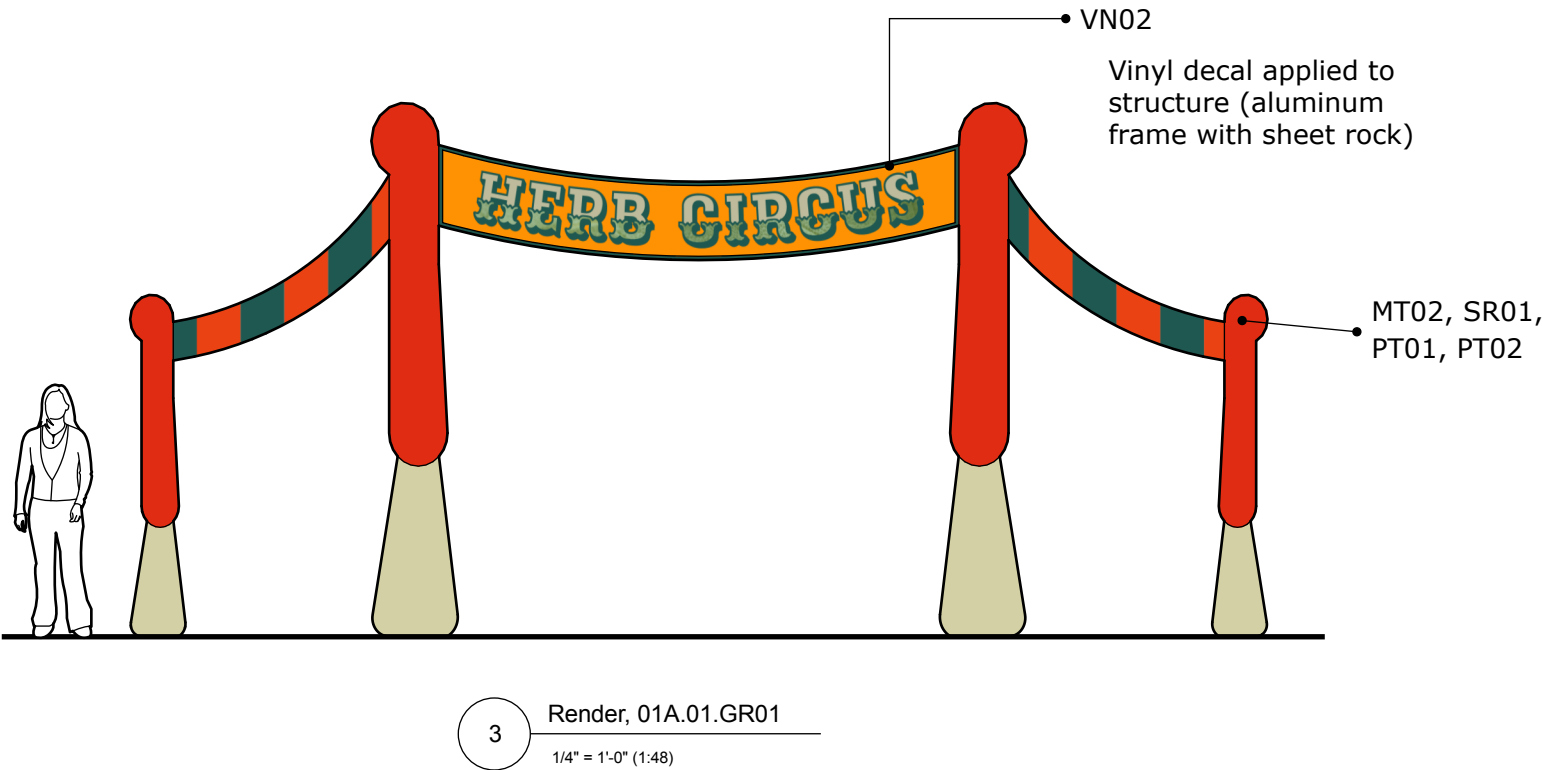
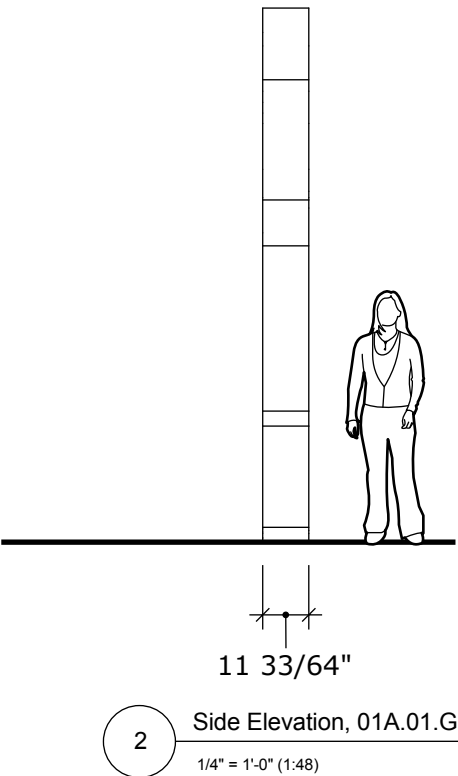
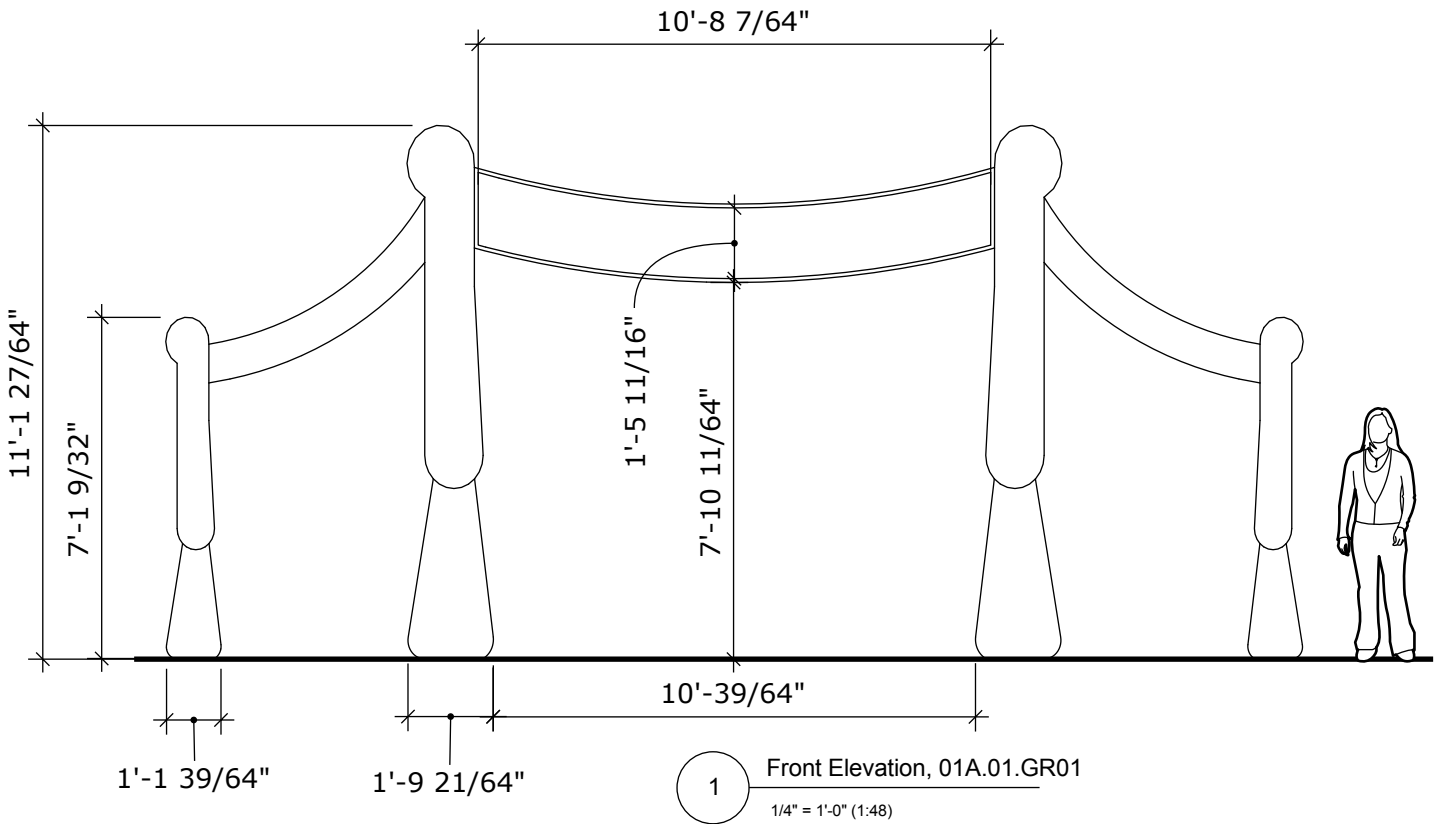
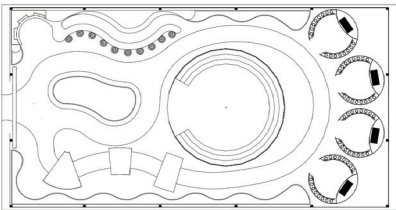

Graphic Type Examples, Intro Sign

EMILY POULIS

FASHION INSTITUTE OF
TECHNOLOGY
SCHOOL OF GRADUATE STUDIES
272 WEST 27TH STREET
NEW YORK, NY 10011

NOT FOR CONSTRUCTION

PREPARED IN PARTIAL FULFILLMENT OF THE REQUIREMENTS FOR THE DEGREE OF MASTER OF ARTS IN EXHIBITION AND EXPERIENCE DESIGN. THESE MATERIALS CONSTITUTE ORIGINAL WORK OF THE DESIGNER AND ARE SUBJECT TO COPYRIGHT AND MAY NOT BE REPRODUCED, DISTRIBUTED, PUBLISHED, OR USED IN ANY WAY WITHOUT THE EXPRESS WRITTEN CONSENT OF THE DESIGNER

PROJECT

HERB
CIRCUS

CLIENT AND VENUE

GLYNWOOD
CENTER FOR REGIONAL FOOD AND FARMING

PARTNERSHIP AND SUPPORT

FRONTIER
CO-OP
MEMBER OWNED SINCE 1976

DESIGNED BY

EMILY POULIS

SCALE

AS NOTED

STATUS

100% DD

DATE

DECEMBER 6, 2025

DRAWING NAME

GRAPHIC TYPE EXAMPLES, INTRO SIGN

DRAWING NO.

EX.04.09

KEY PLAN

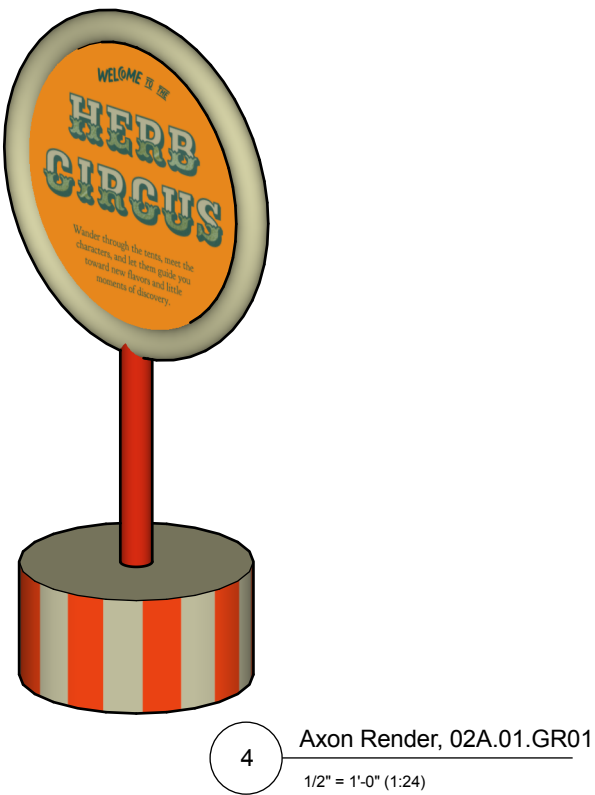
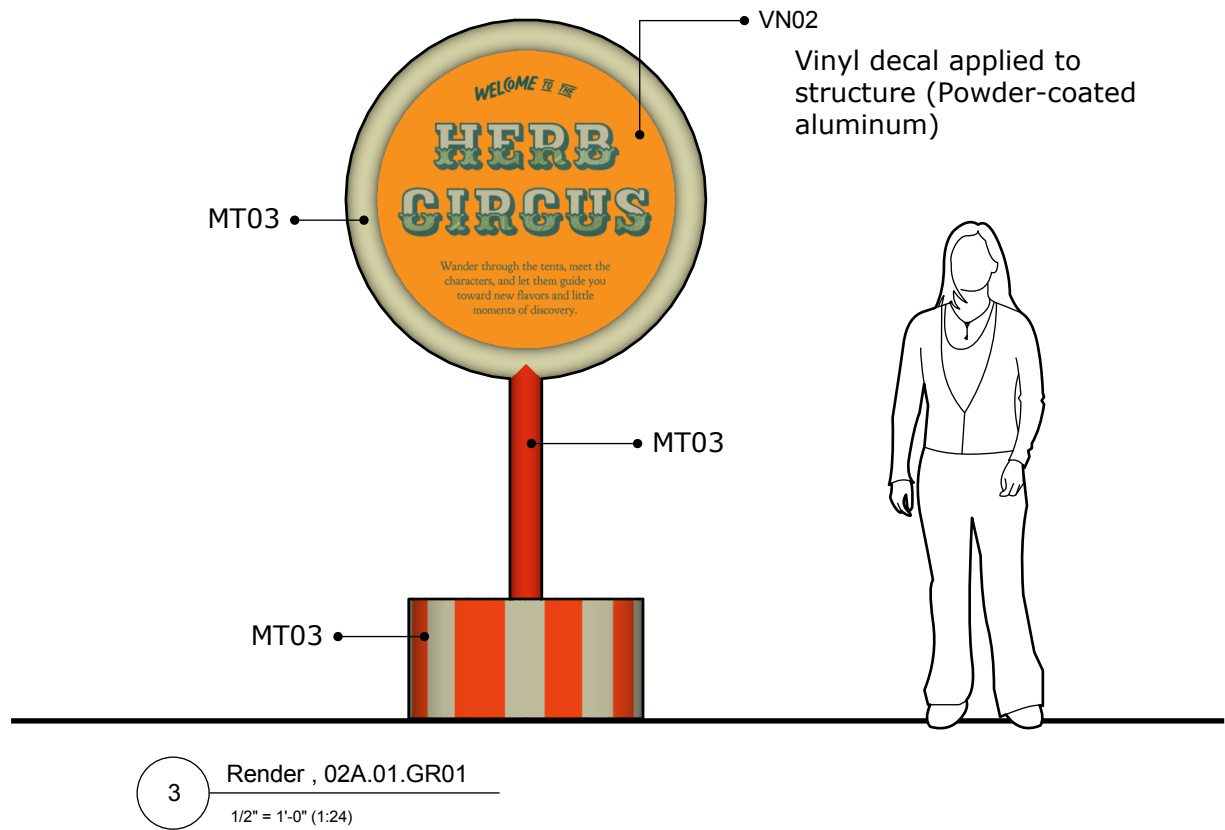
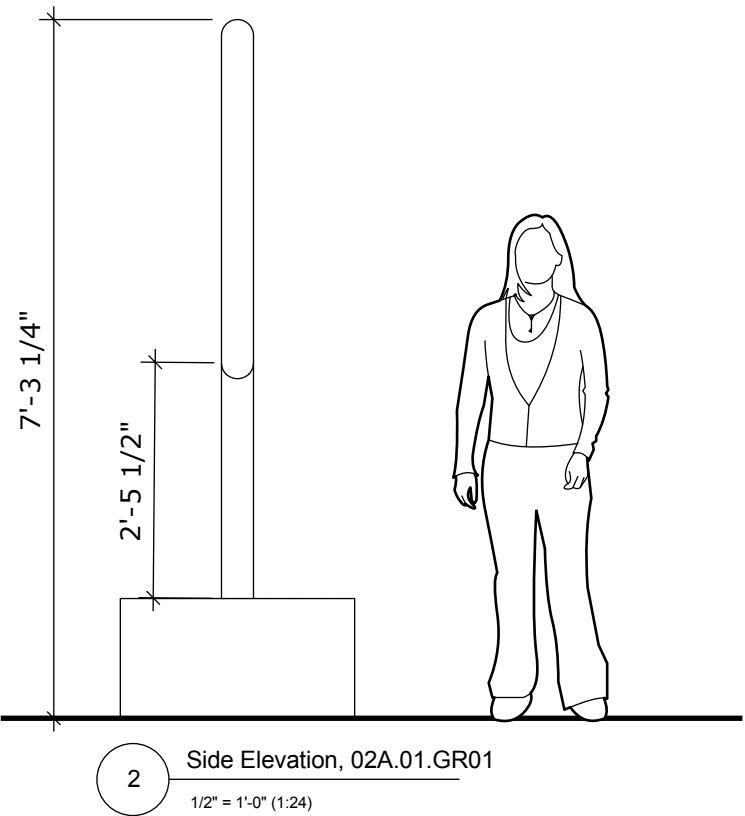
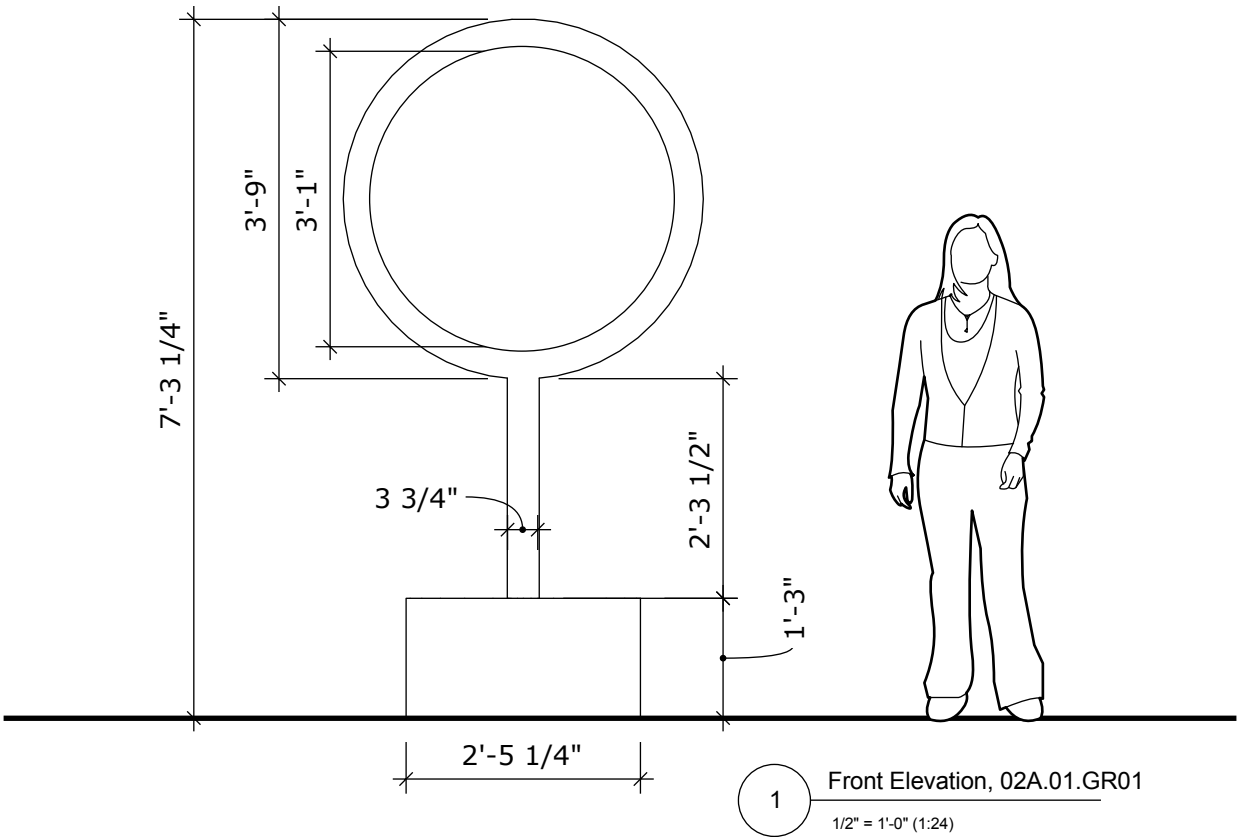
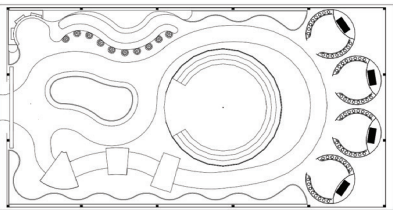

Graphic Type Examples, Menu

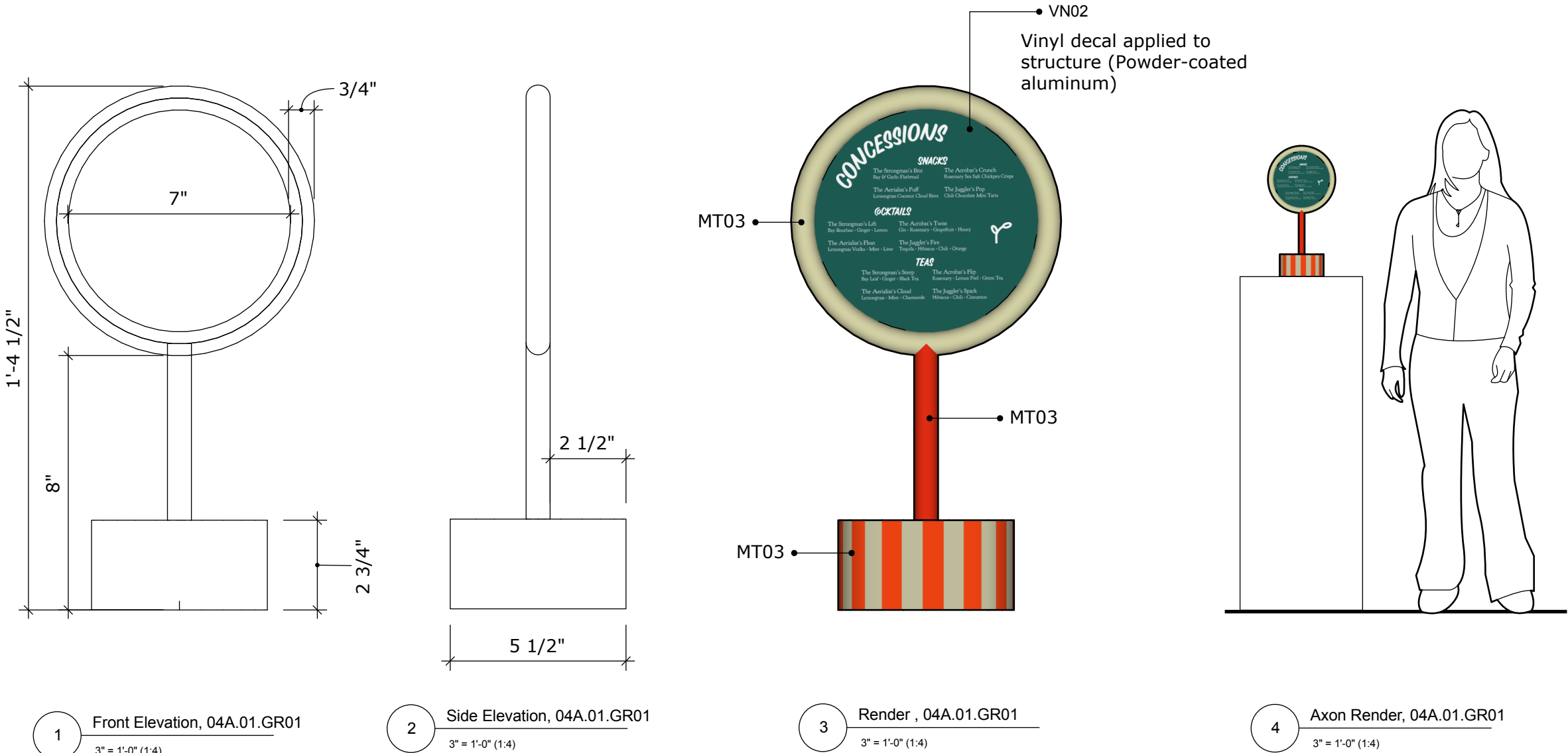

EMILY POULIS

FASHION INSTITUTE OF TECHNOLOGY
SCHOOL OF GRADUATE STUDIES
272 WEST 27TH STREET
NEW YORK, NY 10011

NOT FOR CONSTRUCTION

PREPARED IN PARTIAL FULFILLMENT OF THE REQUIREMENTS FOR THE DEGREE OF MASTER OF ARTS IN EXHIBITION AND EXPERIENCE DESIGN. THESE MATERIALS CONSTITUTE ORIGINAL WORK OF THE DESIGNER AND ARE SUBJECT TO COPYRIGHT AND MAY NOT BE REPRODUCED, DISTRIBUTED, PUBLISHED, OR USED IN ANY WAY WITHOUT THE EXPRESS WRITTEN CONSENT OF THE DESIGNER

PROJECT

HERB CIRCUS

CLIENT AND VENUE

GLYNWOOD
CENTER FOR REGIONAL FOOD AND FARMING

PARTNERSHIP AND SUPPORT

FRONTIER[®]
CO-OP
MEMBER OWNED SINCE 1976

DESIGNED BY

EMILY POULIS

SCALE

AS NOTED

STATUS

100% DD

DATE

DECEMBER 6, 2025

DRAWING NAME

GRAPHIC TYPE EXAMPLES, MENU

DRAWING NO.

EX.04.10

KEY PLAN

Exhibit Area Graphics, Meet the Cast Spice Jars

EMILY POULIS

FASHION INSTITUTE OF
TECHNOLOGY
SCHOOL OF GRADUATE STUDIES
272 WEST 27TH STREET
NEW YORK, NY 10011

NOT FOR CONSTRUCTION

PREPARED IN PARTIAL FULFILLMENT OF THE REQUIREMENTS FOR THE DEGREE OF MASTER OF ARTS IN EXHIBITION AND EXPERIENCE DESIGN. THESE MATERIALS CONSTITUTE ORIGINAL WORK OF THE DESIGNER AND ARE SUBJECT TO COPYRIGHT AND MAY NOT BE REPRODUCED, DISTRIBUTED, PUBLISHED, OR USED IN ANY WAY WITHOUT THE EXPRESS WRITTEN CONSENT OF THE DESIGNER

PROJECT



CLIENT AND VENUE



PARTNERSHIP AND SUPPORT



DESIGNED BY

EMILY POULIS

SCALE

AS NOTED

STATUS

100% DD

DATE

DECEMBER 6, 2025

DRAWING NAME

EXHIBIT AREA GRAPHICS, MEET THE CAST SPICE JARS 1

DRAWING NO.

EX.04.11

KEY PLAN

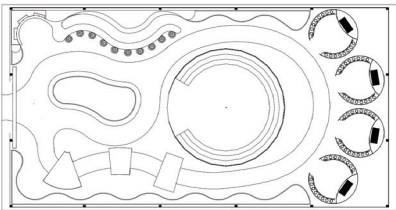

THE AERIALIST

In the Aerialist's jar, the air feels lighter. Mint, lemongrass, and soft florals rise up the moment you move, bright, cool scents that seem to lift right off the leaves.

Take a breath and feel the space open. These herbs clear and refresh, carrying an almost weightless quality in their chemistry. The Aerialist invites you to rise with them.

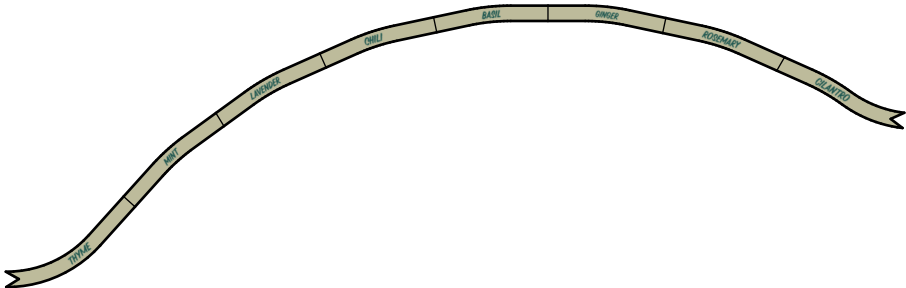
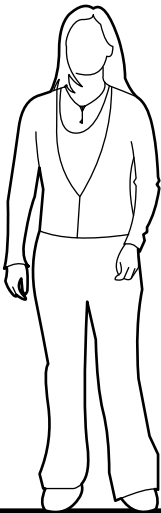

Exhibit Area Graphics, Meet the Cast Spice Jars

EMILY POULIS

FASHION INSTITUTE OF
TECHNOLOGY
SCHOOL OF GRADUATE STUDIES
272 WEST 27TH STREET
NEW YORK, NY 10011

NOT FOR CONSTRUCTION

PREPARED IN PARTIAL FULFILLMENT OF THE REQUIREMENTS FOR THE DEGREE OF MASTER OF ARTS IN EXHIBITION AND EXPERIENCE DESIGN. THESE MATERIALS CONSTITUTE ORIGINAL WORK OF THE DESIGNER AND ARE SUBJECT TO COPYRIGHT AND MAY NOT BE REPRODUCED, DISTRIBUTED, PUBLISHED, OR USED IN ANY WAY WITHOUT THE EXPRESS WRITTEN CONSENT OF THE DESIGNER

PROJECT

HERB
CIRCUS

CLIENT AND VENUE

GLYNWOOD
CENTER FOR REGIONAL FOOD AND FARMING

PARTNERSHIP AND SUPPORT

FRONTIER
CO-OP
MEMBER OWNED SINCE 1976

DESIGNED BY

EMILY POULIS

SCALE

AS NOTED

STATUS

100% DD

DATE

DECEMBER 6, 2025

DRAWING NAME

EXHIBIT AREA GRAPHICS, MEET THE CAST SPICE JARS 2

DRAWING NO.

EX.04.12

KEY PLAN

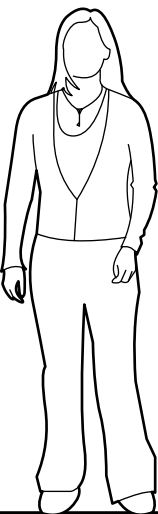
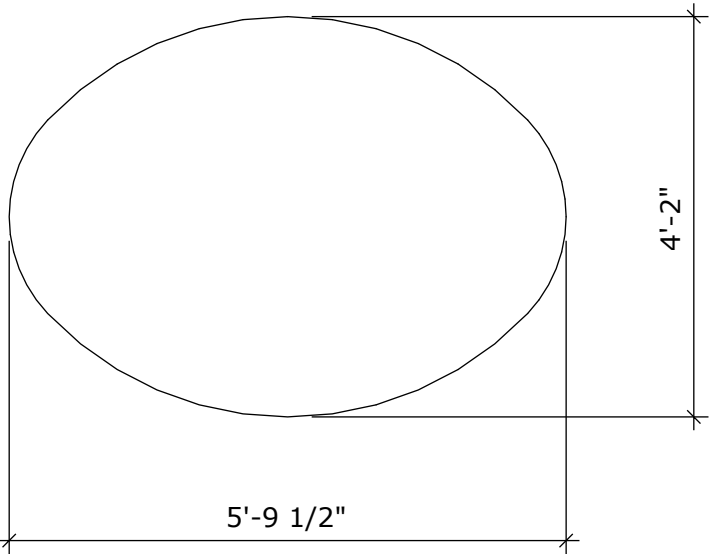
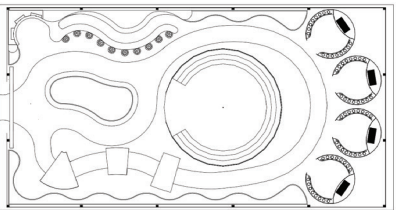

1

Front Elevation, 04A.04.GR01

1/2" = 1'-0" (1:24)

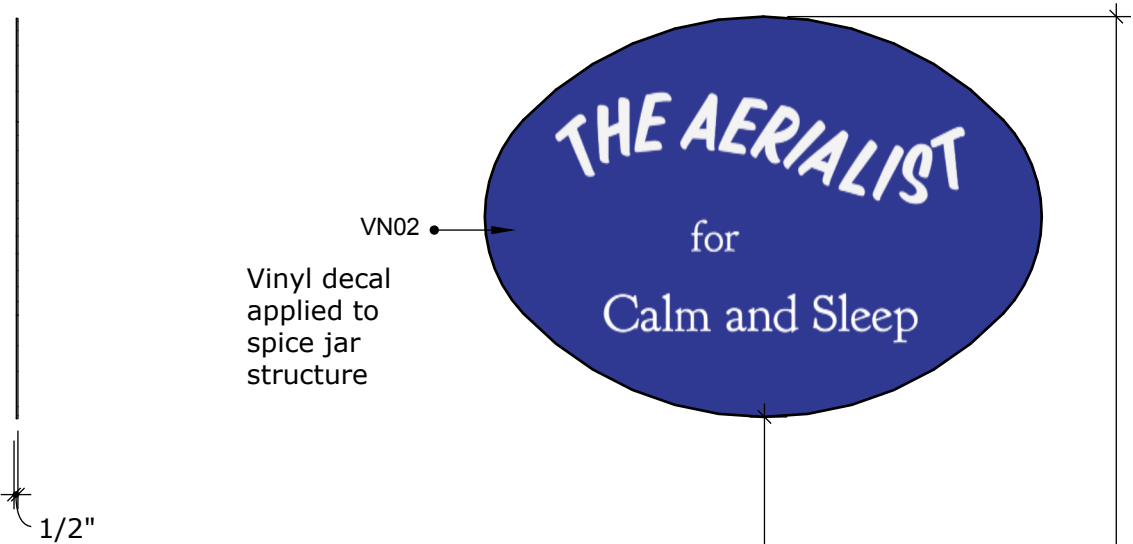

VN02
Vinyl decal
applied to
spice jar
structure



2

Side Elevation, 04A.04.GR01

1/2" = 1'-0" (1:24)

3

Render , 04A.04.GR01

1/2" = 1'-0" (1:24)

Exhibit Area Graphics, Meet the Cast Spice Jars

EMILY POULIS

FASHION INSTITUTE OF
TECHNOLOGY
SCHOOL OF GRADUATE STUDIES
272 WEST 27TH STREET
NEW YORK, NY 10011

NOT FOR CONSTRUCTION

PREPARED IN PARTIAL FULFILLMENT OF THE REQUIREMENTS FOR THE DEGREE OF MASTER OF ARTS IN EXHIBITION AND EXPERIENCE DESIGN. THESE MATERIALS CONSTITUTE ORIGINAL WORK OF THE DESIGNER AND ARE SUBJECT TO COPYRIGHT AND MAY NOT BE REPRODUCED, DISTRIBUTED, PUBLISHED, OR USED IN ANY WAY WITHOUT THE EXPRESS WRITTEN CONSENT OF THE DESIGNER

PROJECT



CLIENT AND VENUE



PARTNERSHIP AND SUPPORT



DESIGNED BY

EMILY POULIS

SCALE

AS NOTED

STATUS

100% DD

DATE

DECEMBER 6, 2025

DRAWING NAME

EXHIBIT AREA GRAPHICS, MEET THE CAST SPICE JARS 3

DRAWING NO.

EX.04.13

KEY PLAN

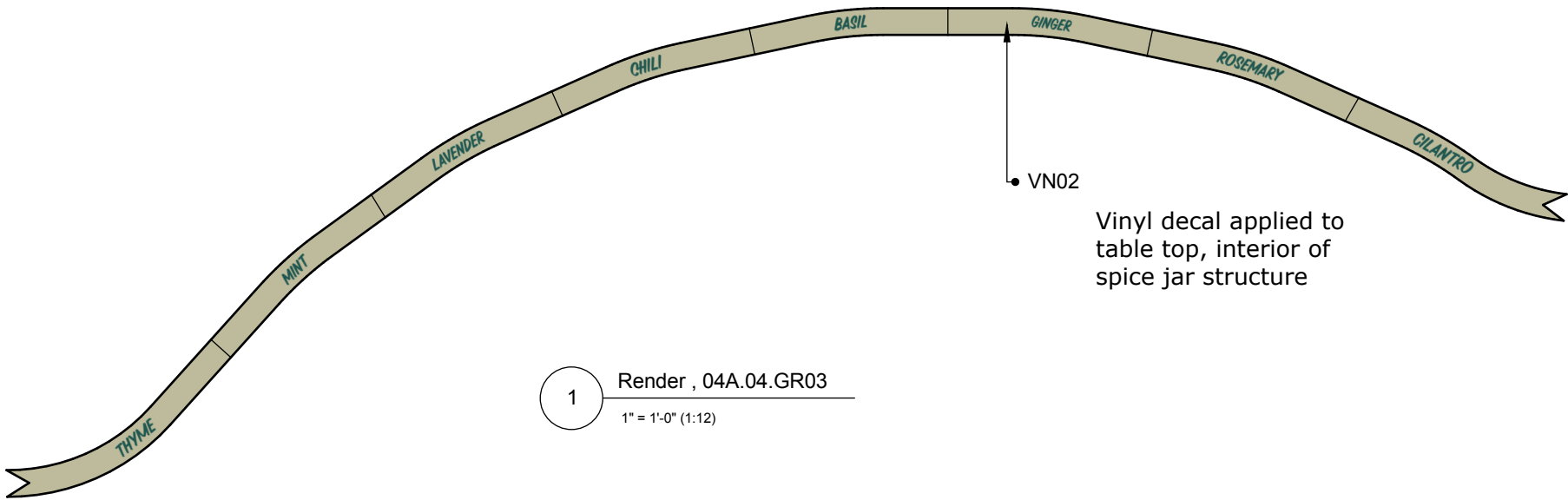
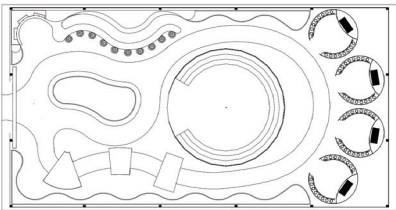

1 Render , 04A.04.GR03
1" = 1'-0" (1:12)

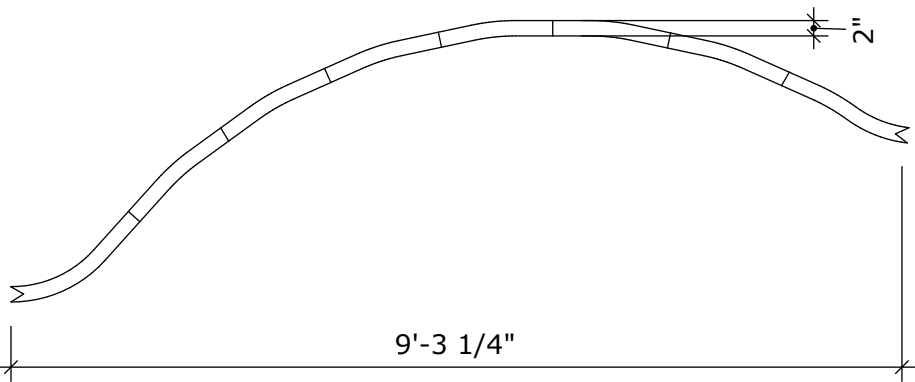

2 Front Elevation, 04A.04.GR03
1/2" = 1'-0" (1:24)

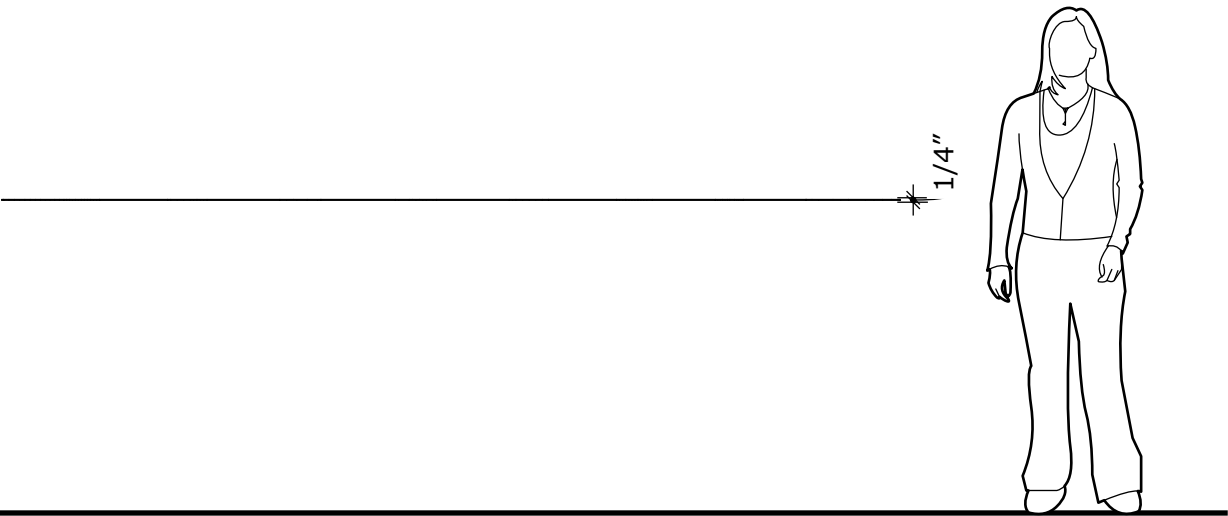

3 Side Elevation, 04A.04.GR03
1/2" = 1'-0" (1:24)

Exhibit Area Graphics, Meet the Cast Spice Jars

EMILY POULIS

FASHION INSTITUTE OF
TECHNOLOGY
SCHOOL OF GRADUATE STUDIES
272 WEST 27TH STREET
NEW YORK, NY 10011

NOT FOR CONSTRUCTION

PREPARED IN PARTIAL FULFILLMENT OF THE REQUIREMENTS FOR THE DEGREE OF MASTER OF ARTS IN EXHIBITION AND EXPERIENCE DESIGN. THESE MATERIALS CONSTITUTE ORIGINAL WORK OF THE DESIGNER AND ARE SUBJECT TO COPYRIGHT AND MAY NOT BE REPRODUCED, DISTRIBUTED, PUBLISHED, OR USED IN ANY WAY WITHOUT THE EXPRESS WRITTEN CONSENT OF THE DESIGNER

PROJECT

HERB
CIRCUS

CLIENT AND VENUE

GLYNWOOD
CENTER FOR REGIONAL FOOD AND FARMING

PARTNERSHIP AND SUPPORT

FRONTIER[®]
CO-OP
MEMBER OWNED SINCE 1976

DESIGNED BY

EMILY POULIS

SCALE

AS NOTED

STATUS

100% DD

DATE

DECEMBER 6, 2025

DRAWING NAME

EXHIBIT AREA GRAPHICS, MEET THE CAST SPICE JARS 4

DRAWING NO.

EX.04.14

KEY PLAN

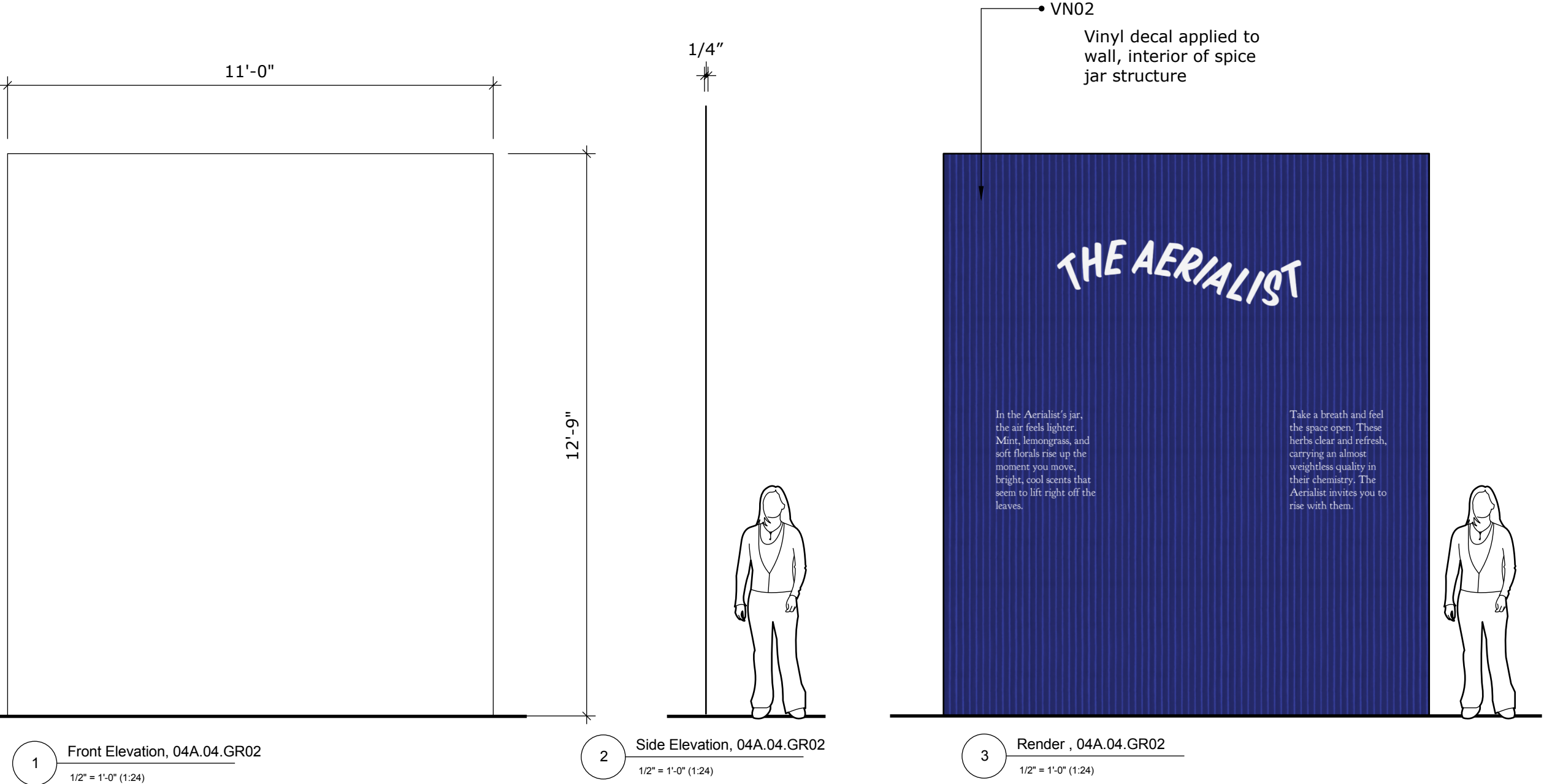
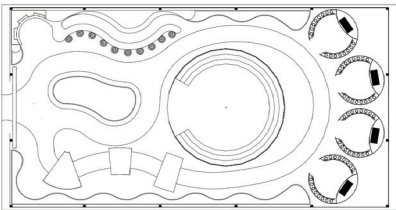
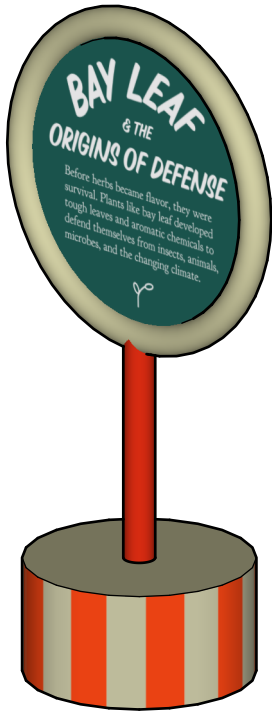
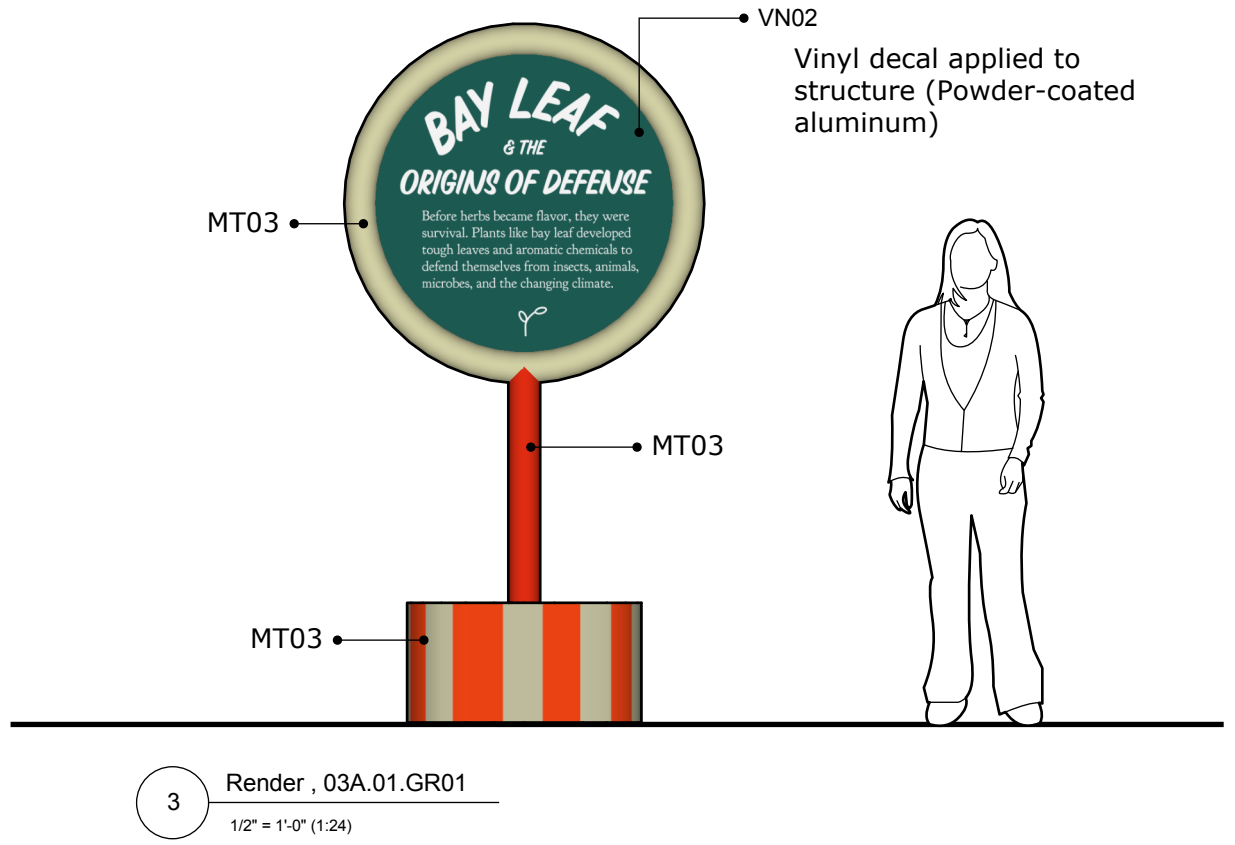
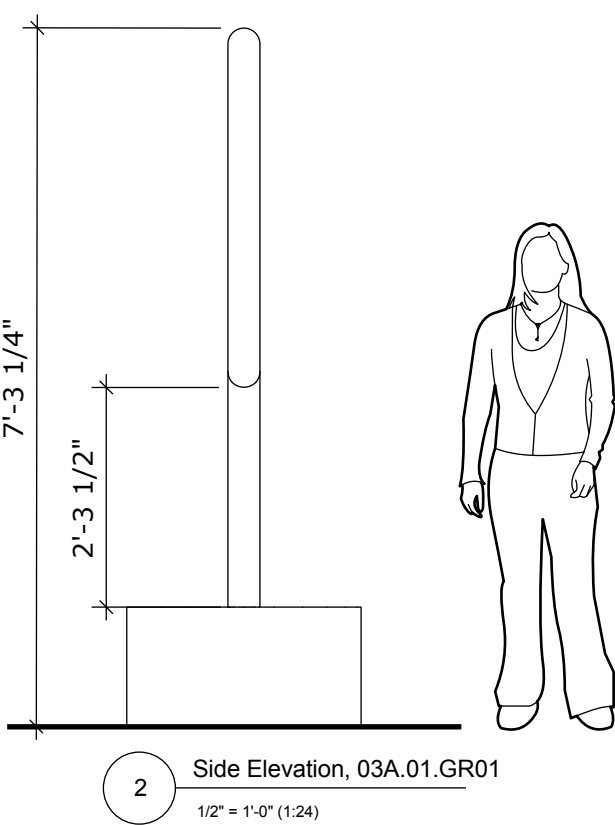
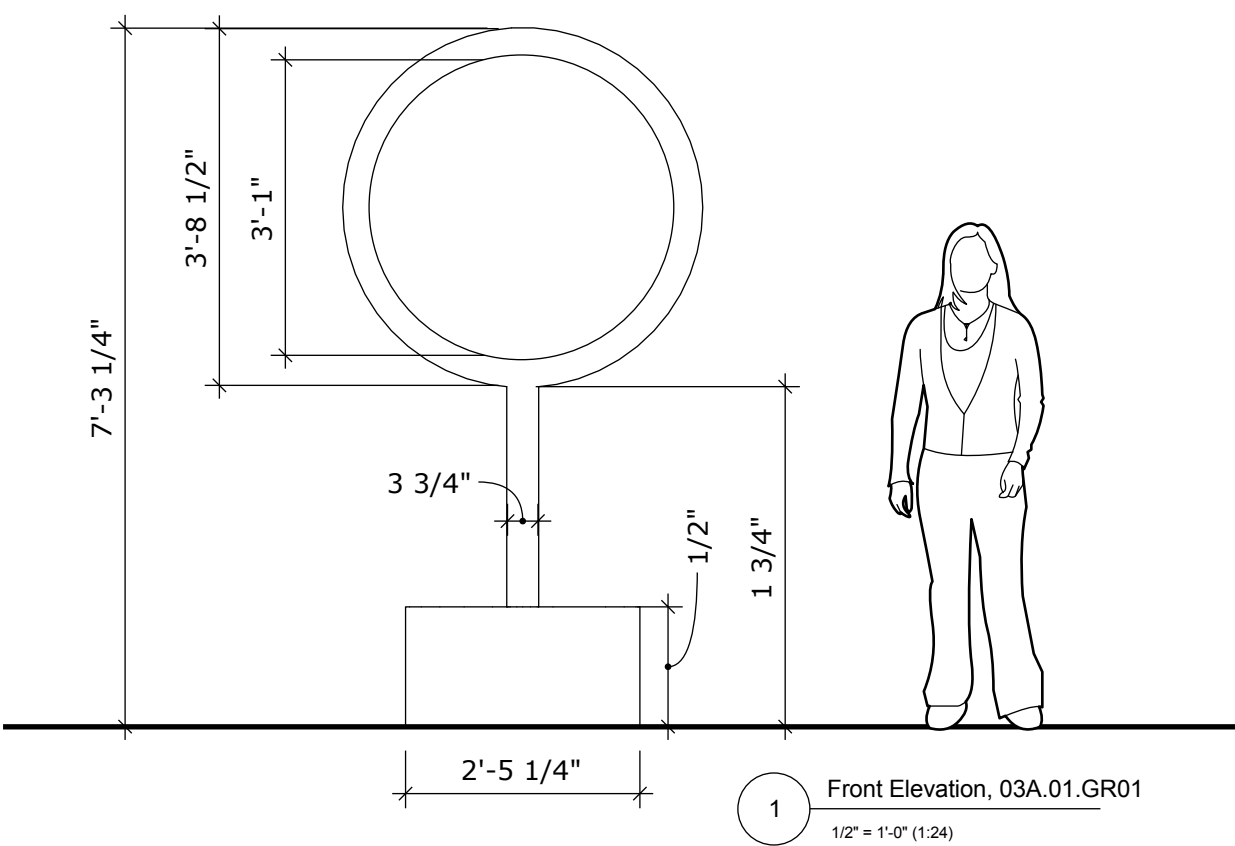

Exhibit Area Graphics, History Garden



EMILY POULIS

FASHION INSTITUTE OF TECHNOLOGY
SCHOOL OF GRADUATE STUDIES
272 WEST 27TH STREET
NEW YORK, NY 10011

NOT FOR CONSTRUCTION

PREPARED IN PARTIAL FULFILLMENT OF THE REQUIREMENTS FOR THE DEGREE OF MASTER OF ARTS IN EXHIBITION AND EXPERIENCE DESIGN. THESE MATERIALS CONSTITUTE ORIGINAL WORK OF THE DESIGNER AND ARE SUBJECT TO COPYRIGHT AND MAY NOT BE REPRODUCED, DISTRIBUTED, PUBLISHED, OR USED IN ANY WAY WITHOUT THE EXPRESS WRITTEN CONSENT OF THE DESIGNER

PROJECT

HERB CIRCUS

CLIENT AND VENUE

GLYNWOOD
CENTER FOR REGIONAL FOOD AND FARMING

PARTNERSHIP AND SUPPORT

FRONTIER CO-OP
MEMBER OWNED SINCE 1976

DESIGNED BY

EMILY POULIS

SCALE

AS NOTED

STATUS

100% DD

DATE

DECEMBER 6, 2025

DRAWING NAME

EXHIBIT AREA GRAPHICS, HISTORY GARDEN 1

DRAWING NO.

EX.04.15

KEY PLAN

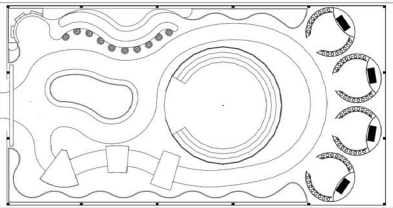

Exhibit Details

EMILY POULIS

FASHION INSTITUTE OF
TECHNOLOGY
SCHOOL OF GRADUATE STUDIES
272 WEST 27TH STREET
NEW YORK, NY 10011

NOT FOR CONSTRUCTION

PREPARED IN PARTIAL FULFILLMENT OF THE REQUIREMENTS FOR THE DEGREE OF MASTER OF ARTS IN EXHIBITION AND EXPERIENCE DESIGN. THESE MATERIALS CONSTITUTE ORIGINAL WORK OF THE DESIGNER AND ARE SUBJECT TO COPYRIGHT AND MAY NOT BE REPRODUCED, DISTRIBUTED, PUBLISHED, OR USED IN ANY WAY WITHOUT THE EXPRESS WRITTEN CONSENT OF THE DESIGNER

PROJECT



CLIENT AND VENUE



PARTNERSHIP AND SUPPORT



DESIGNED BY

EMILY POULIS

SCALE

AS NOTED

STATUS

100% DD

DATE

DECEMBER 6, 2025

DRAWING NAME

EXHIBIT DETAILS TITLE PAGE

DRAWING NO.

EX.05.00

KEY PLAN

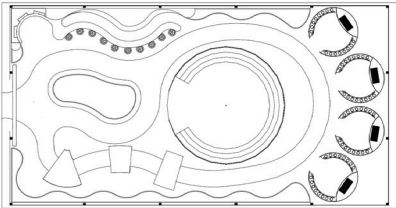

Area Details, History Garden

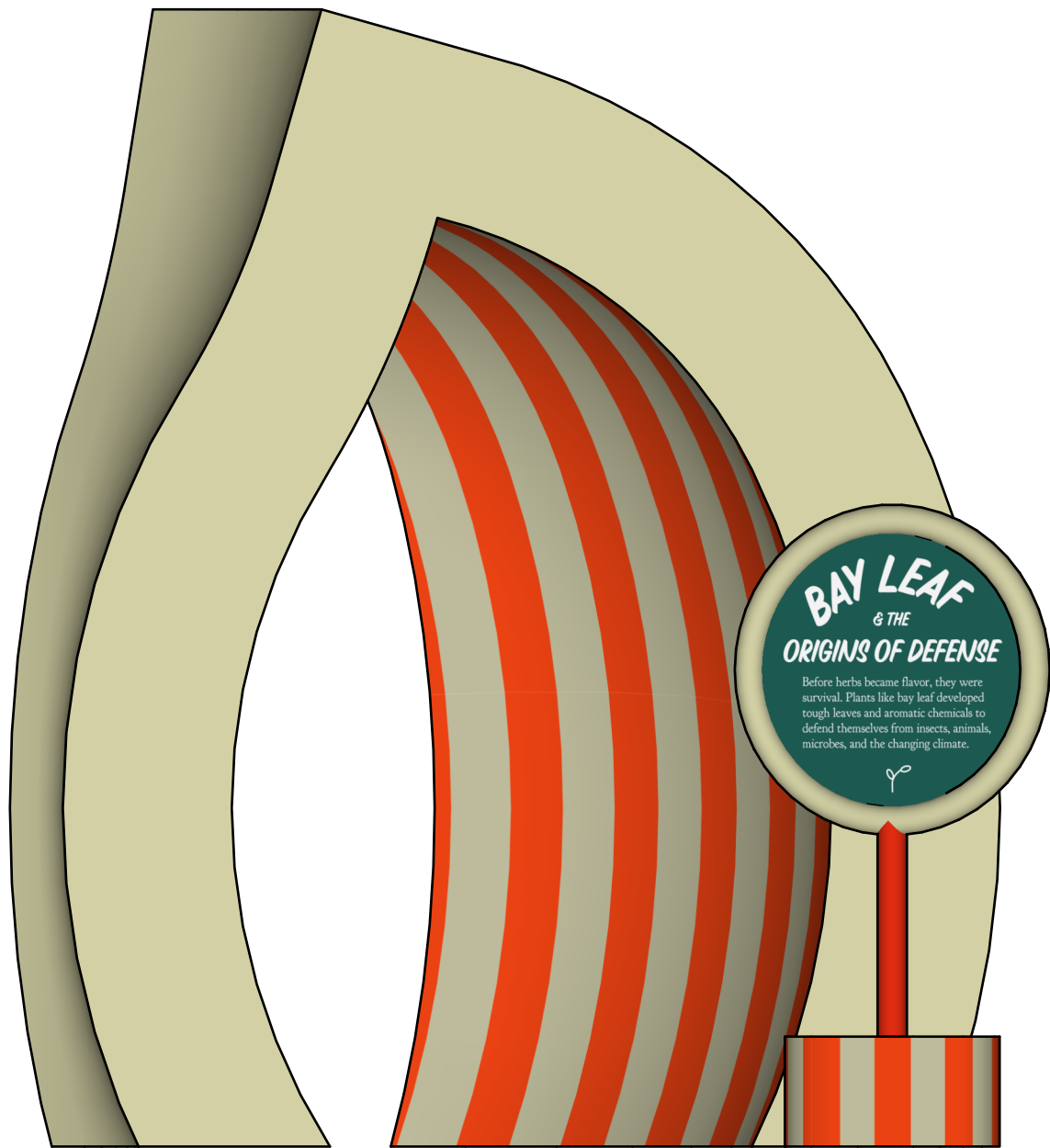

EMILY POULIS

FASHION INSTITUTE OF
TECHNOLOGY
SCHOOL OF GRADUATE STUDIES
272 WEST 27TH STREET
NEW YORK, NY 10011

NOT FOR CONSTRUCTION

PREPARED IN PARTIAL FULFILLMENT OF THE REQUIREMENTS FOR THE DEGREE OF MASTER OF ARTS IN EXHIBITION AND EXPERIENCE DESIGN. THESE MATERIALS CONSTITUTE ORIGINAL WORK OF THE DESIGNER AND ARE SUBJECT TO COPYRIGHT AND MAY NOT BE REPRODUCED, DISTRIBUTED, PUBLISHED, OR USED IN ANY WAY WITHOUT THE EXPRESS WRITTEN CONSENT OF THE DESIGNER

PROJECT

HERB
CIRCUS

CLIENT AND VENUE

GLYNWOOD
CENTER FOR REGIONAL FOOD AND FARMING

PARTNERSHIP AND SUPPORT

FRONTIER[®]
CO-OP
MEMBER OWNED SINCE 1976

DESIGNED BY

EMILY POULIS

SCALE

AS NOTED

STATUS

100% DD

DATE

DECEMBER 6, 2025

DRAWING NAME

AREA DETAILS, HISTORY GARDEN

DRAWING NO.

EX.05.01

KEY PLAN

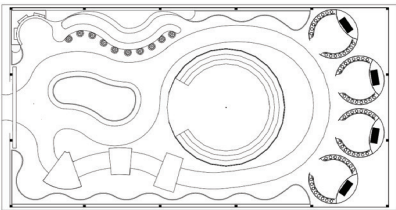

Area Detail Plan, History Garden

EMILY POULIS

FASHION INSTITUTE OF
TECHNOLOGY
SCHOOL OF GRADUATE STUDIES
272 WEST 27TH STREET
NEW YORK, NY 10011

NOT FOR CONSTRUCTION

PREPARED IN PARTIAL FULFILLMENT OF THE
REQUIREMENTS FOR THE DEGREE OF MASTER OF
ARTS IN EXHIBITION AND EXPERIENCE DESIGN.
THESE MATERIALS CONSTITUTE ORIGINAL WORK OF
THE DESIGNER AND ARE SUBJECT TO COPYRIGHT
AND MAY NOT BE REPRODUCED, DISTRIBUTED,
PUBLISHED, OR USED IN ANY WAY WITHOUT THE
EXPRESS WRITTEN CONSENT OF THE DESIGNER

PROJECT



CLIENT AND VENUE



PARTNERSHIP AND SUPPORT



DESIGNED BY

EMILY POULIS

SCALE

AS NOTED

STATUS

100% DD

DATE

DECEMBER 6, 2025

DRAWING NAME

AREA DETAIL PLAN, HISTORY GARDEN

DRAWING NO.

EX.05.02

KEY PLAN

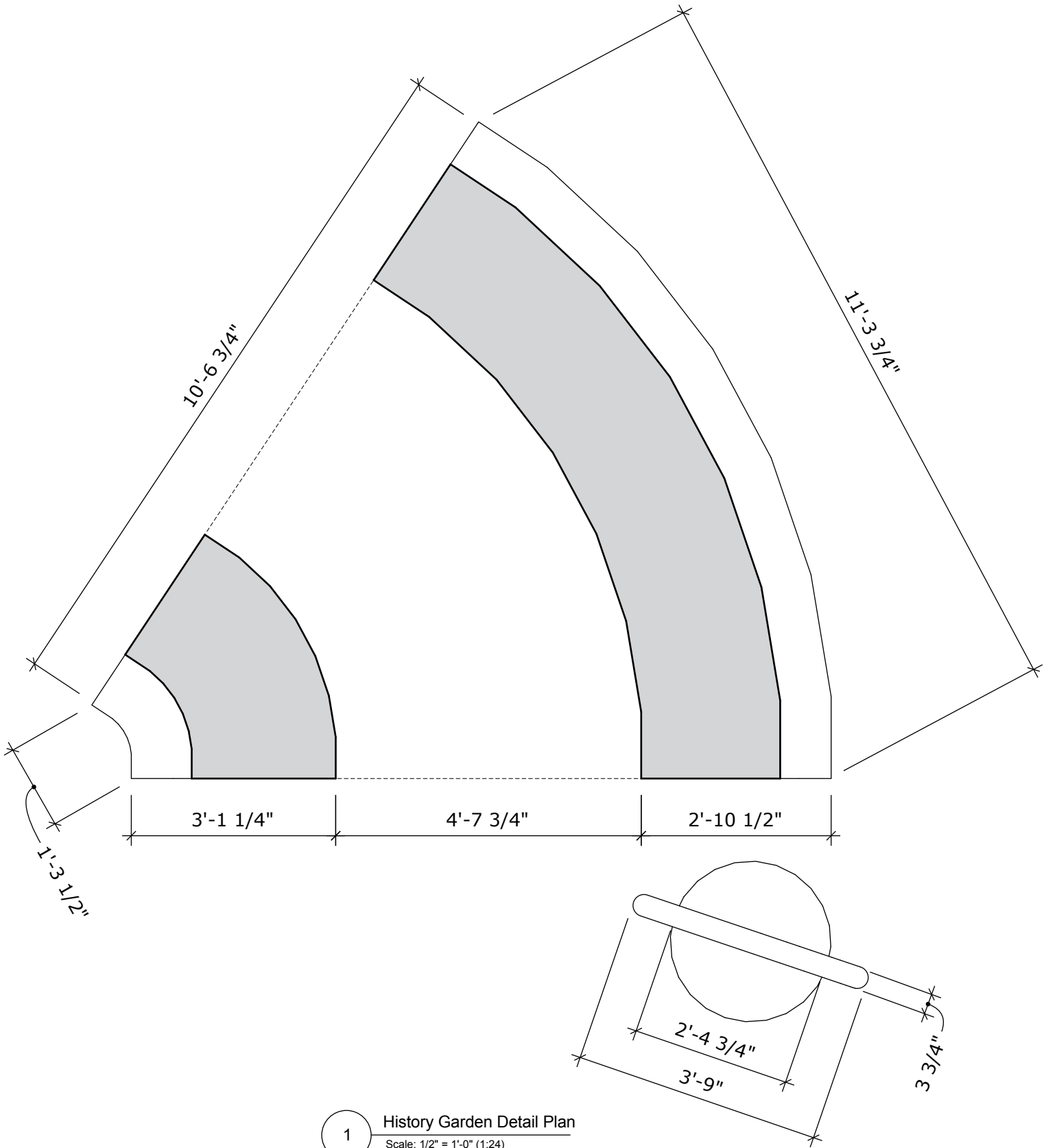
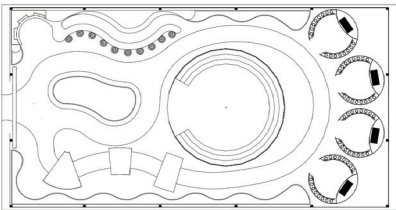

1 History Garden Detail Plan
Scale: 1/2" = 1'-0" (1:24)

Elevations and Details, History Garden

EMILY POULIS

FASHION INSTITUTE OF
TECHNOLOGY
SCHOOL OF GRADUATE STUDIES
272 WEST 27TH STREET
NEW YORK, NY 10011

NOT FOR CONSTRUCTION

PREPARED IN PARTIAL FULFILLMENT OF THE
REQUIREMENTS FOR THE DEGREE OF MASTER OF
ARTS IN EXHIBITION AND EXPERIENCE DESIGN.
THESE MATERIALS CONSTITUTE ORIGINAL WORK OF
THE DESIGNER AND ARE SUBJECT TO COPYRIGHT
AND MAY NOT BE REPRODUCED, DISTRIBUTED,
PUBLISHED, OR USED IN ANY WAY WITHOUT THE
EXPRESS WRITTEN CONSENT OF THE DESIGNER

PROJECT

HERB
CIRCUS

CLIENT AND VENUE

GLYNWOOD
CENTER FOR REGIONAL FOOD AND FARMING

PARTNERSHIP AND SUPPORT

FRONTIER[®]
CO-OP
MEMBER OWNED SINCE 1976

DESIGNED BY

EMILY POULIS

SCALE

AS NOTED

STATUS

100% DD

DATE

DECEMBER 6, 2025

DRAWING NAME

ELEVATIONS AND DETAILS, HISTORY GARDEN

DRAWING NO.

EX.05.03

KEY PLAN

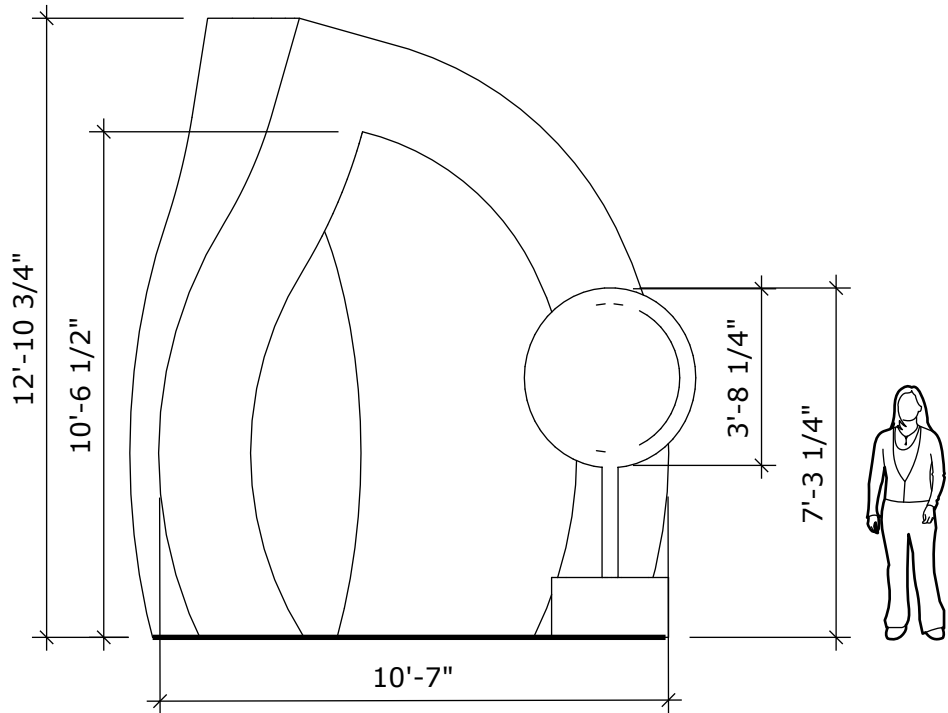
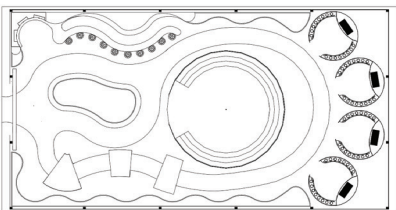

1 Front Elevation
Scale: 1/4" = 1'-0" (1:48)

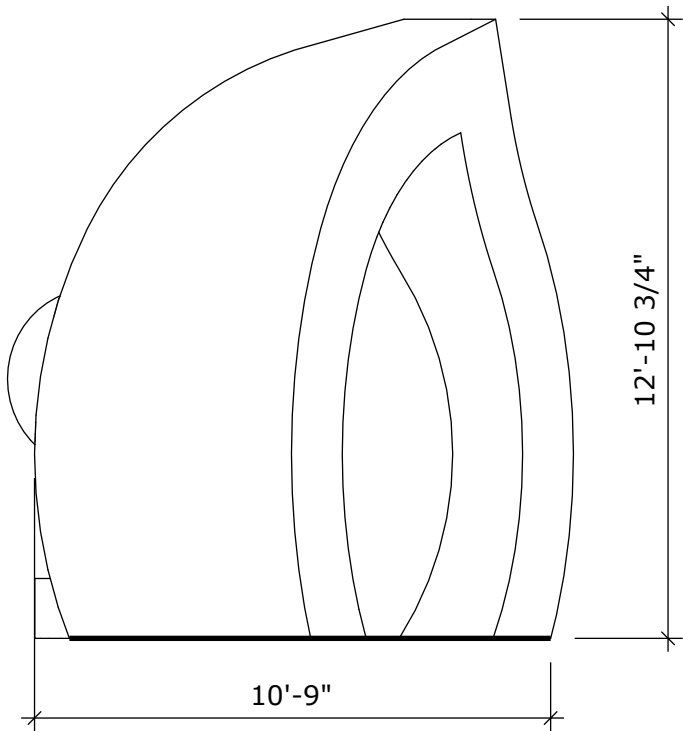

2 Back Elevation
Scale: 1/4" = 1'-0" (1:48)

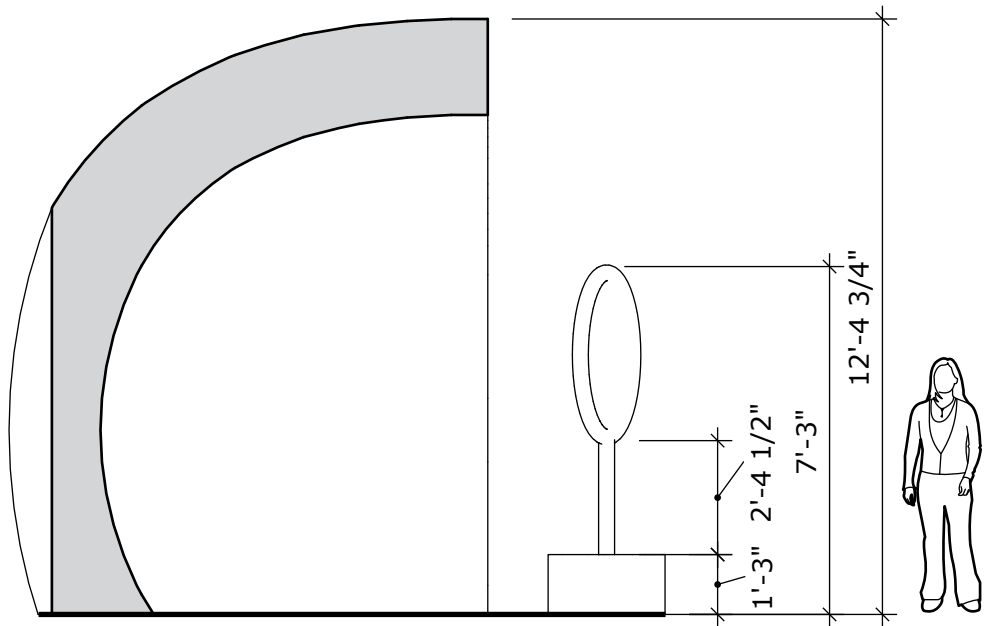

3 Section Cut
Scale: 1/4" = 1'-0" (1:48)

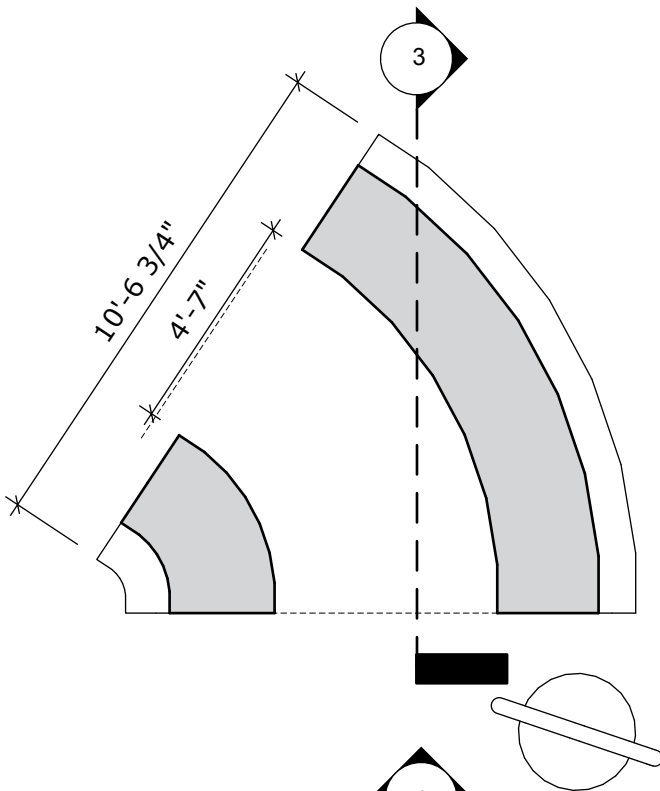

4 Plan
Scale: 1/4" = 1'-0" (1:48)

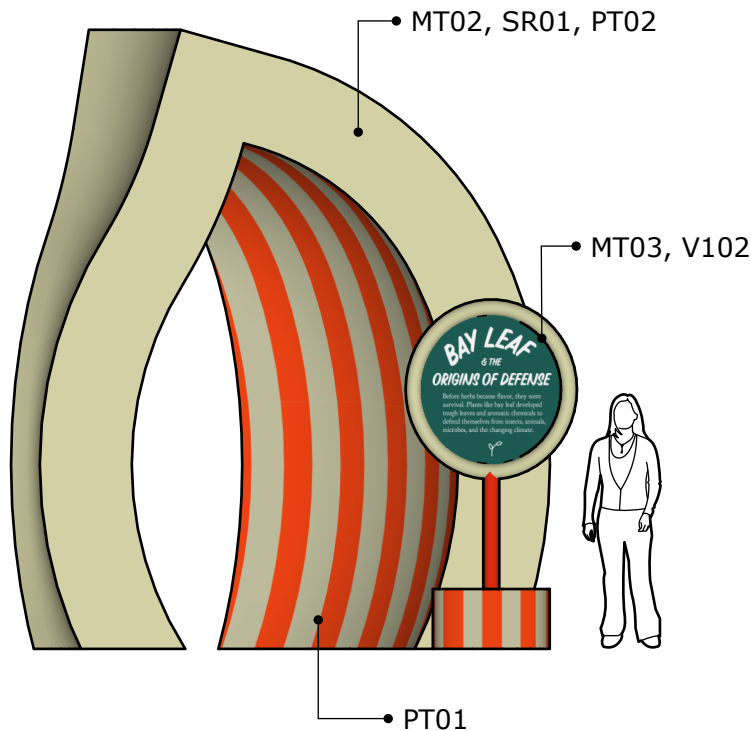

5 Render
Scale: 1/4" = 1'-0" (1:48)

Area Details, Meet the Cast Spice Jars



EMILY POULIS

FASHION INSTITUTE OF
TECHNOLOGY
SCHOOL OF GRADUATE STUDIES
272 WEST 27TH STREET
NEW YORK, NY 10011

NOT FOR CONSTRUCTION

PREPARED IN PARTIAL FULFILLMENT OF THE REQUIREMENTS FOR THE DEGREE OF MASTER OF ARTS IN EXHIBITION AND EXPERIENCE DESIGN. THESE MATERIALS CONSTITUTE ORIGINAL WORK OF THE DESIGNER AND ARE SUBJECT TO COPYRIGHT AND MAY NOT BE REPRODUCED, DISTRIBUTED, PUBLISHED, OR USED IN ANY WAY WITHOUT THE EXPRESS WRITTEN CONSENT OF THE DESIGNER

PROJECT

HERB
CIRCUS

CLIENT AND VENUE

GLYNWOOD
CENTER FOR REGIONAL FOOD AND FARMING

PARTNERSHIP AND SUPPORT

FRONTIER[®]
CO-OP
MEMBER OWNED SINCE 1976

DESIGNED BY

EMILY POULIS

SCALE

AS NOTED

STATUS

100% DD

DATE

DECEMBER 6, 2025

DRAWING NAME

AREA DETAILS, MEET THE CAST SPICE JARS

DRAWING NO.

EX.05.04

KEY PLAN

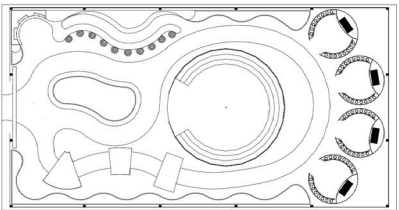

Area Detail Plan, Meet the Cast Spice Jars

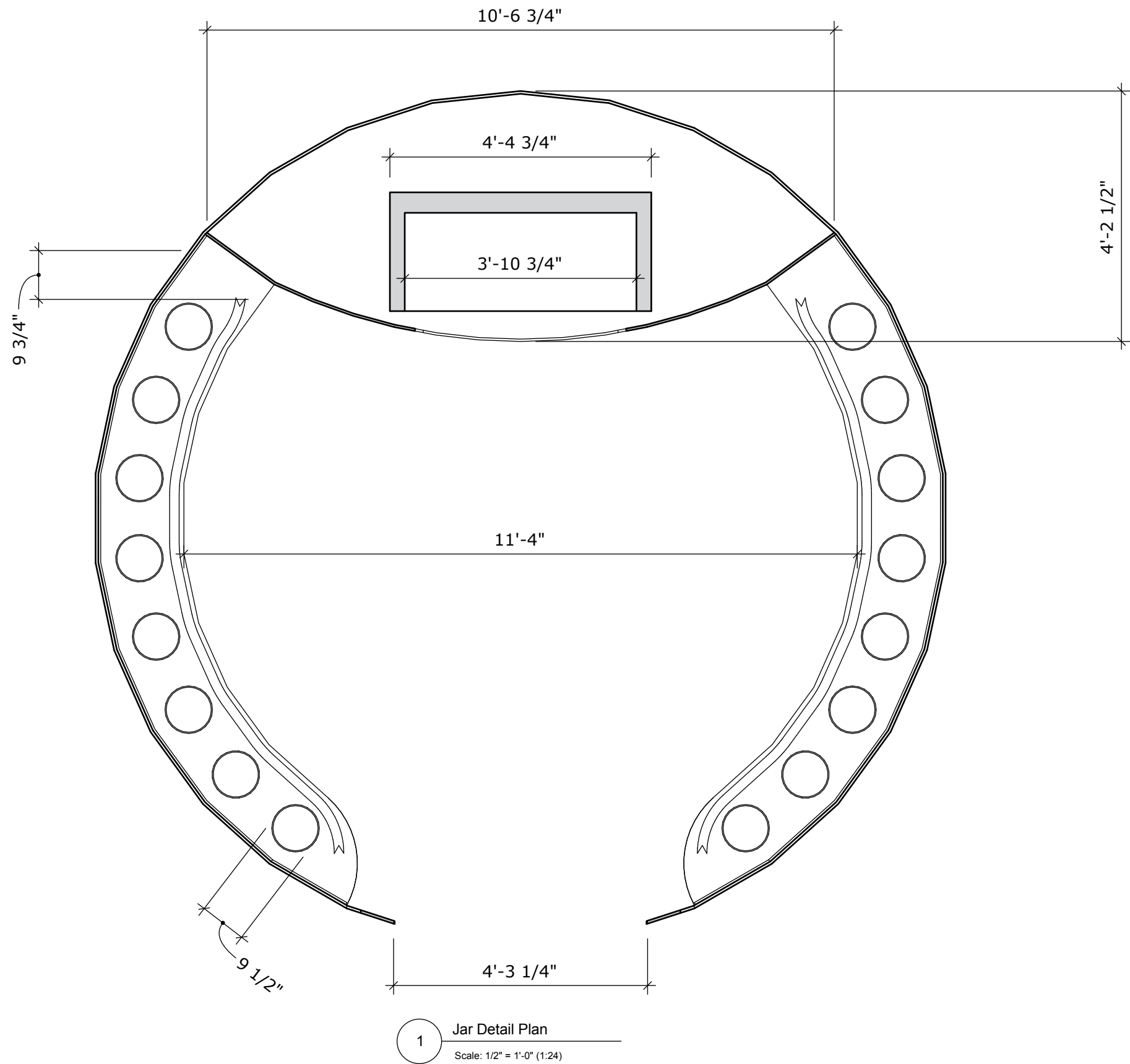

EMILY POULIS
FASHION INSTITUTE OF TECHNOLOGY SCHOOL OF GRADUATE STUDIES 272 WEST 27TH STREET NEW YORK, NY 10011
NOT FOR CONSTRUCTION
PREPARED IN PARTIAL FULFILLMENT OF THE REQUIREMENTS FOR THE DEGREE OF MASTER OF ARTS IN EXHIBITION AND EXPERIENCE DESIGN. THESE MATERIALS CONSTITUTE ORIGINAL WORK OF THE DESIGNER AND ARE SUBJECT TO COPYRIGHT AND MAY NOT BE REPRODUCED, DISTRIBUTED, PUBLISHED, OR USED IN ANY WAY WITHOUT THE EXPRESS WRITTEN CONSENT OF THE DESIGNER
PROJECT
HERB CIRCUS
CLIENT AND VENUE
GLYNWOOD CENTER FOR REGIONAL FOOD AND FARMING
PARTNERSHIP AND SUPPORT
FRONTIER CO-OP MEMBER OWNED SINCE 1976
DESIGNED BY
EMILY POULIS
SCALE
AS NOTED
STATUS
100% DD
DATE
DECEMBER 6, 2025
DRAWING NAME
AREA DETAIL PLAN, MEET THE CAST SPICE JARS
DRAWING NO.
EX.05.05

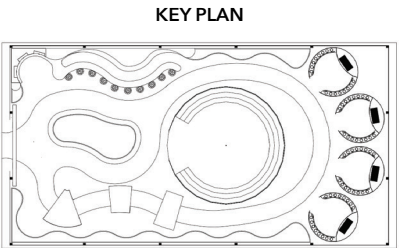

Elevations and Details, Meet the Cast Spice Jars

EMILY POULIS

FASHION INSTITUTE OF
TECHNOLOGY
SCHOOL OF GRADUATE STUDIES
272 WEST 27TH STREET
NEW YORK, NY 10011

NOT FOR CONSTRUCTION

PREPARED IN PARTIAL FULFILLMENT OF THE
REQUIREMENTS FOR THE DEGREE OF MASTER OF
ARTS IN EXHIBITION AND EXPERIENCE DESIGN.
THESE MATERIALS CONSTITUTE ORIGINAL WORK OF
THE DESIGNER AND ARE SUBJECT TO COPYRIGHT
AND MAY NOT BE REPRODUCED, DISTRIBUTED,
PUBLISHED, OR USED IN ANY WAY WITHOUT THE
EXPRESS WRITTEN CONSENT OF THE DESIGNER

PROJECT

HERB
CIRCUS

CLIENT AND VENUE

GLYNWOOD
CENTER FOR REGIONAL FOOD AND FARMING

PARTNERSHIP AND SUPPORT

FRONTIER
CO-OP
MEMBER OWNED SINCE 1976

DESIGNED BY

EMILY POULIS

SCALE

AS NOTED

STATUS

100% DD

DATE

DECEMBER 6, 2025

DRAWING NAME

ELEVATIONS AND DETAILS, MEET THE CAST SPICE JARS 1

DRAWING NO.

EX.05.06

KEY PLAN

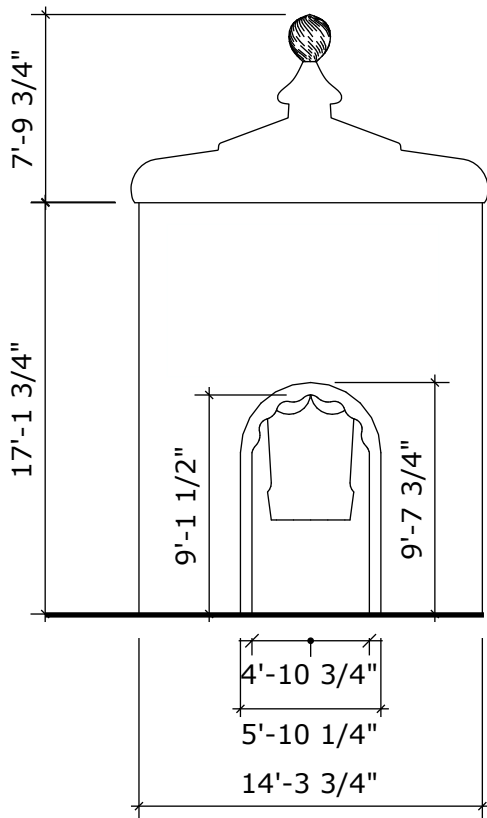
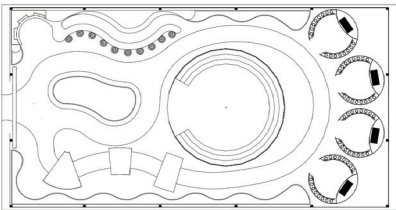

1 Front Elevation
1/8" = 1'-0" (1:96)

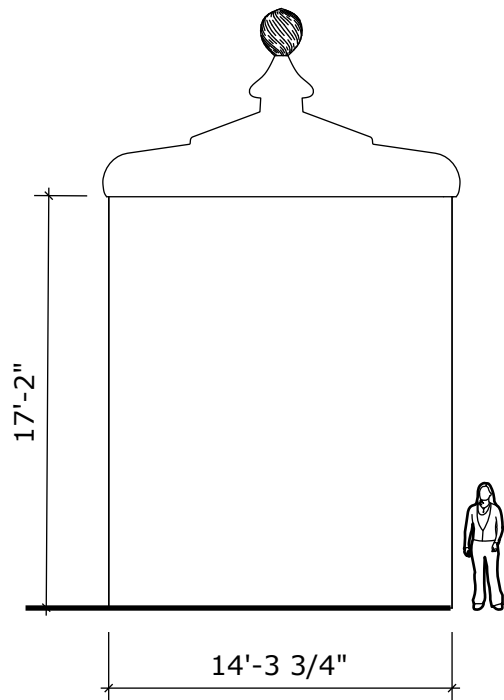

2 Back Elevation
1/8" = 1'-0" (1:96)

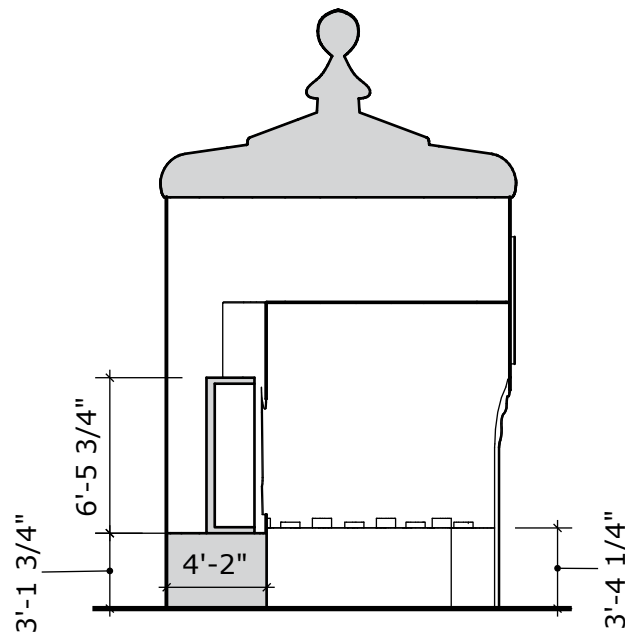

3 Section Cut
1/8" = 1'-0" (1:96)

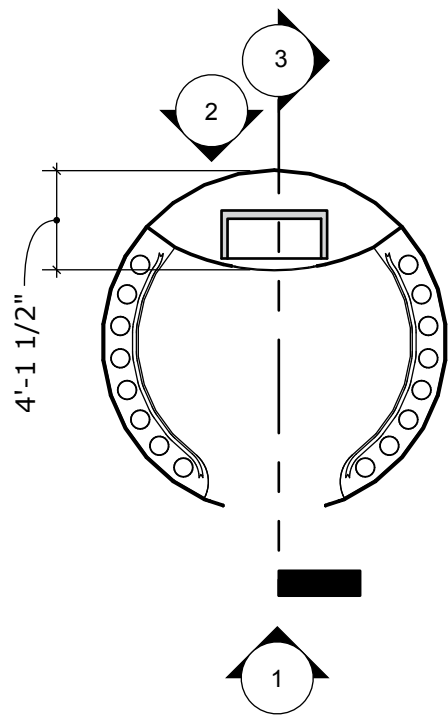

4 Plan
Scale: 1/8" = 1'-0" (1:96)

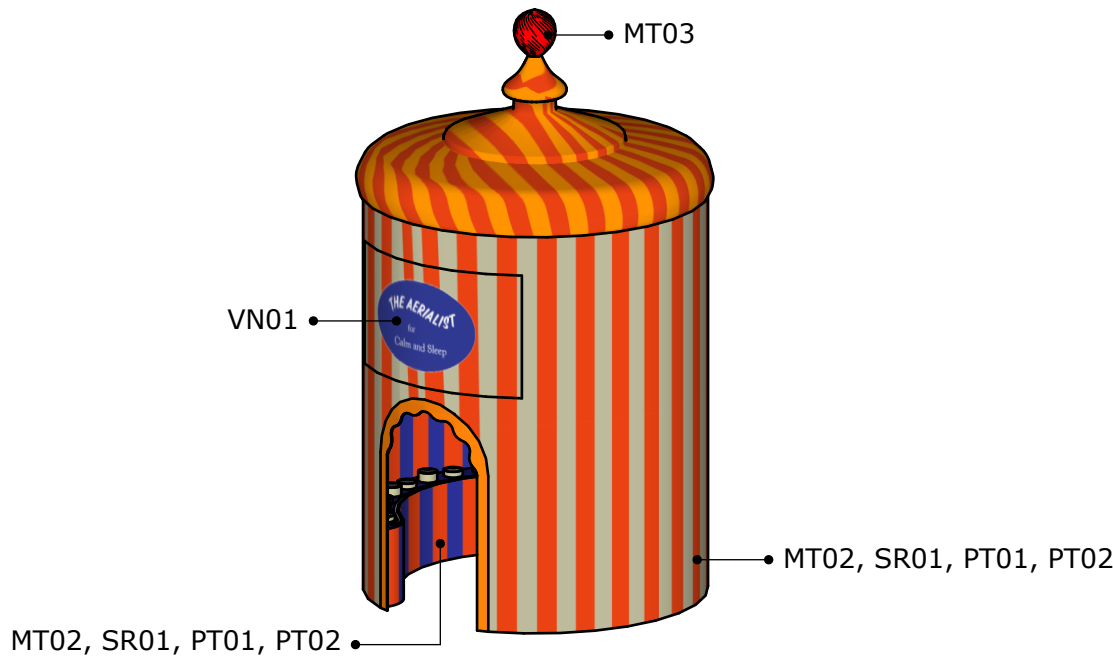

5 Render
Scale: 1/8" = 1'-0" (1:96)

Elevations and Details, Meet the Cast Spice Jars



1 Render Exterior
Scale: 3/16" = 1'-0" (1:64)

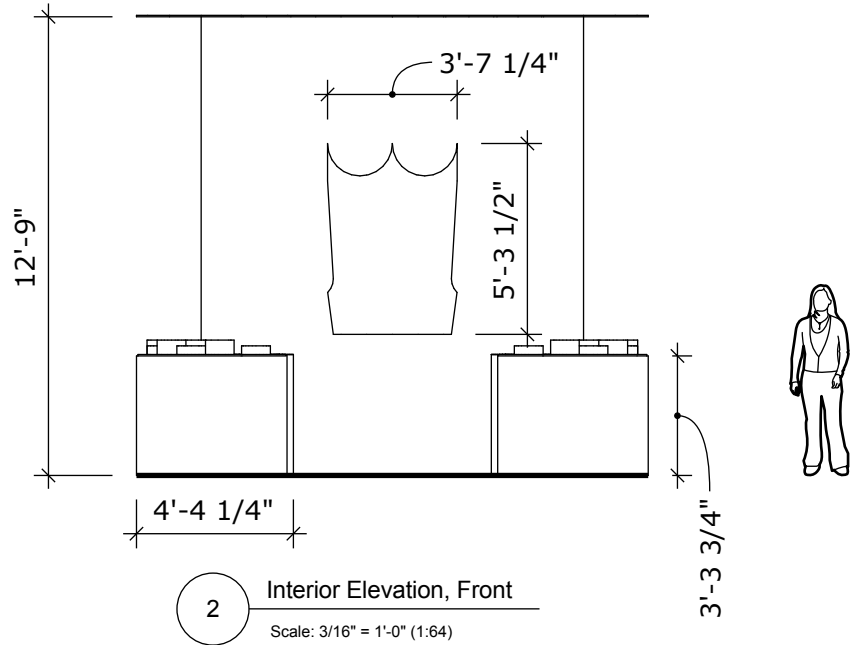

2 Interior Elevation, Front
Scale: 3/16" = 1'-0" (1:64)

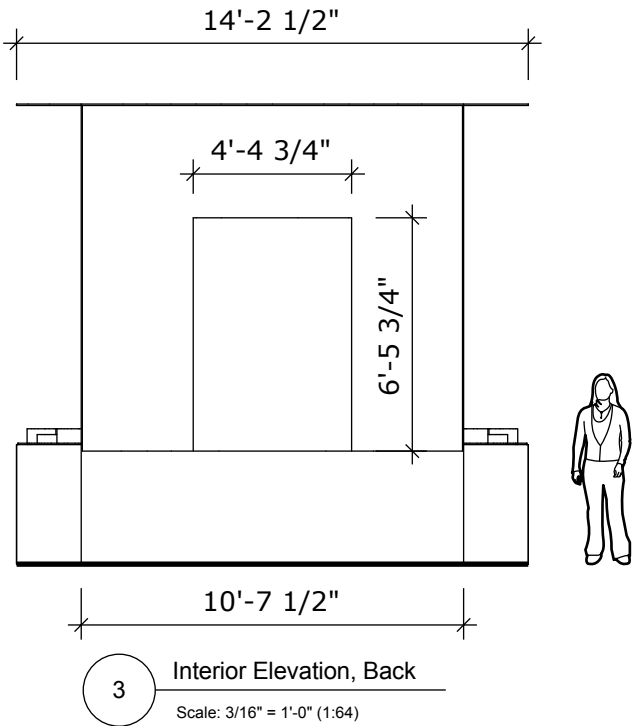

3 Interior Elevation, Back
Scale: 3/16" = 1'-0" (1:64)

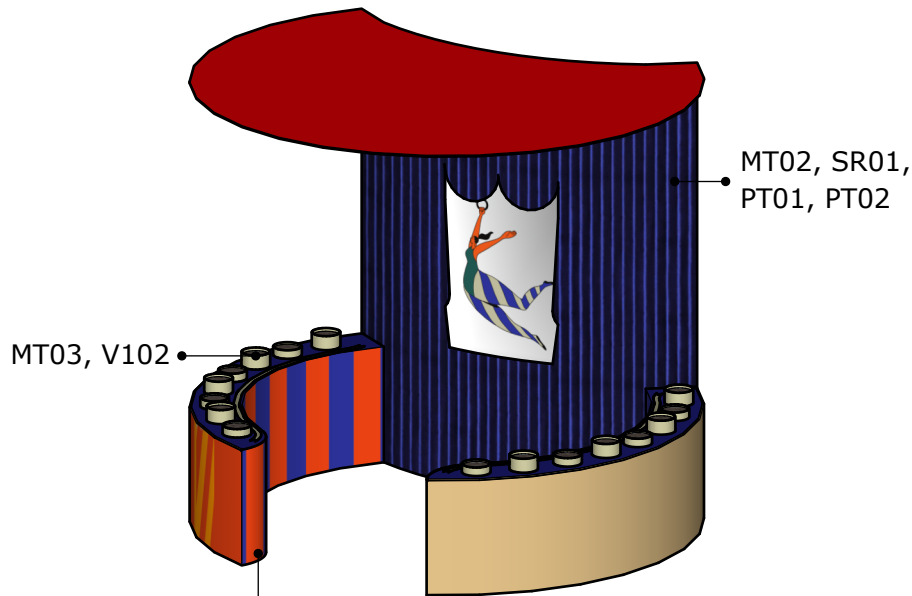

MT02, SR01, PT01, PT02

2 Render, Interior
Scale: 3/16" = 1'-0" (1:64)

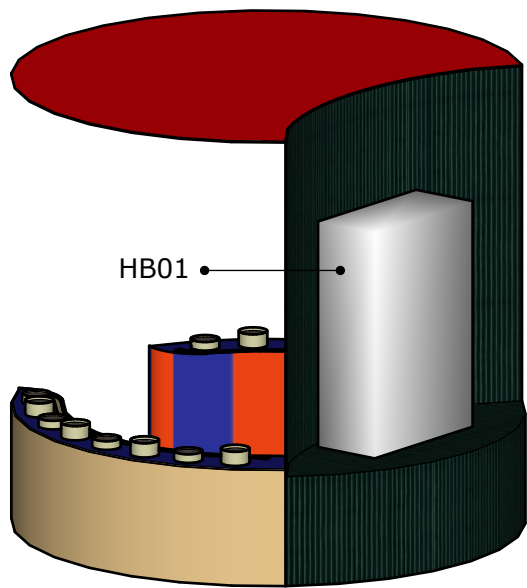

3 Render, Interior
Scale: 3/16" = 1'-0" (1:64)

EMILY POULIS

FASHION INSTITUTE OF
TECHNOLOGY
SCHOOL OF GRADUATE STUDIES
272 WEST 27TH STREET
NEW YORK, NY 10011

NOT FOR CONSTRUCTION

PREPARED IN PARTIAL FULFILLMENT OF THE
REQUIREMENTS FOR THE DEGREE OF MASTER OF
ARTS IN EXHIBITION AND EXPERIENCE DESIGN.
THESE MATERIALS CONSTITUTE ORIGINAL WORK OF
THE DESIGNER AND ARE SUBJECT TO COPYRIGHT
AND MAY NOT BE REPRODUCED, DISTRIBUTED,
PUBLISHED, OR USED IN ANY WAY WITHOUT THE
EXPRESS WRITTEN CONSENT OF THE DESIGNER

PROJECT

HERB
CIRCUS

CLIENT AND VENUE

GLYNWOOD
CENTER FOR REGIONAL FOOD AND FARMING

PARTNERSHIP AND SUPPORT

FRONTIER
CO-OP
MEMBER OWNED SINCE 1976

DESIGNED BY

EMILY POULIS

SCALE

AS NOTED

STATUS

100% DD

DATE

DECEMBER 6, 2025

DRAWING NAME

ELEVATIONS AND DETAILS, MEET THE CAST SPICE JARS 2

DRAWING NO.

EX.05.07

KEY PLAN

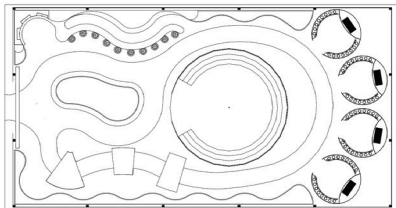

Area Details, The Big Top



EMILY POULIS

FASHION INSTITUTE OF
TECHNOLOGY
SCHOOL OF GRADUATE STUDIES
272 WEST 27TH STREET
NEW YORK, NY 10011

NOT FOR CONSTRUCTION

PREPARED IN PARTIAL FULFILLMENT OF THE REQUIREMENTS FOR THE DEGREE OF MASTER OF ARTS IN EXHIBITION AND EXPERIENCE DESIGN. THESE MATERIALS CONSTITUTE ORIGINAL WORK OF THE DESIGNER AND ARE SUBJECT TO COPYRIGHT AND MAY NOT BE REPRODUCED, DISTRIBUTED, PUBLISHED, OR USED IN ANY WAY WITHOUT THE EXPRESS WRITTEN CONSENT OF THE DESIGNER

PROJECT

HERB
CIRCUS

CLIENT AND VENUE

GLYNWOOD
CENTER FOR REGIONAL FOOD AND FARMING

PARTNERSHIP AND SUPPORT

FRONTIER®
CO-OP
MEMBER OWNED SINCE 1976

DESIGNED BY

EMILY POULIS

SCALE

AS NOTED

STATUS

100% DD

DATE

DECEMBER 6, 2025

DRAWING NAME

AREA DETAILS, THE BIG TOP

DRAWING NO.

EX.05.08

KEY PLAN

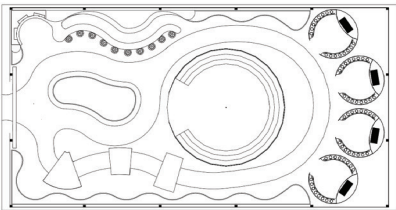

Area Detail Plan, The Big Top

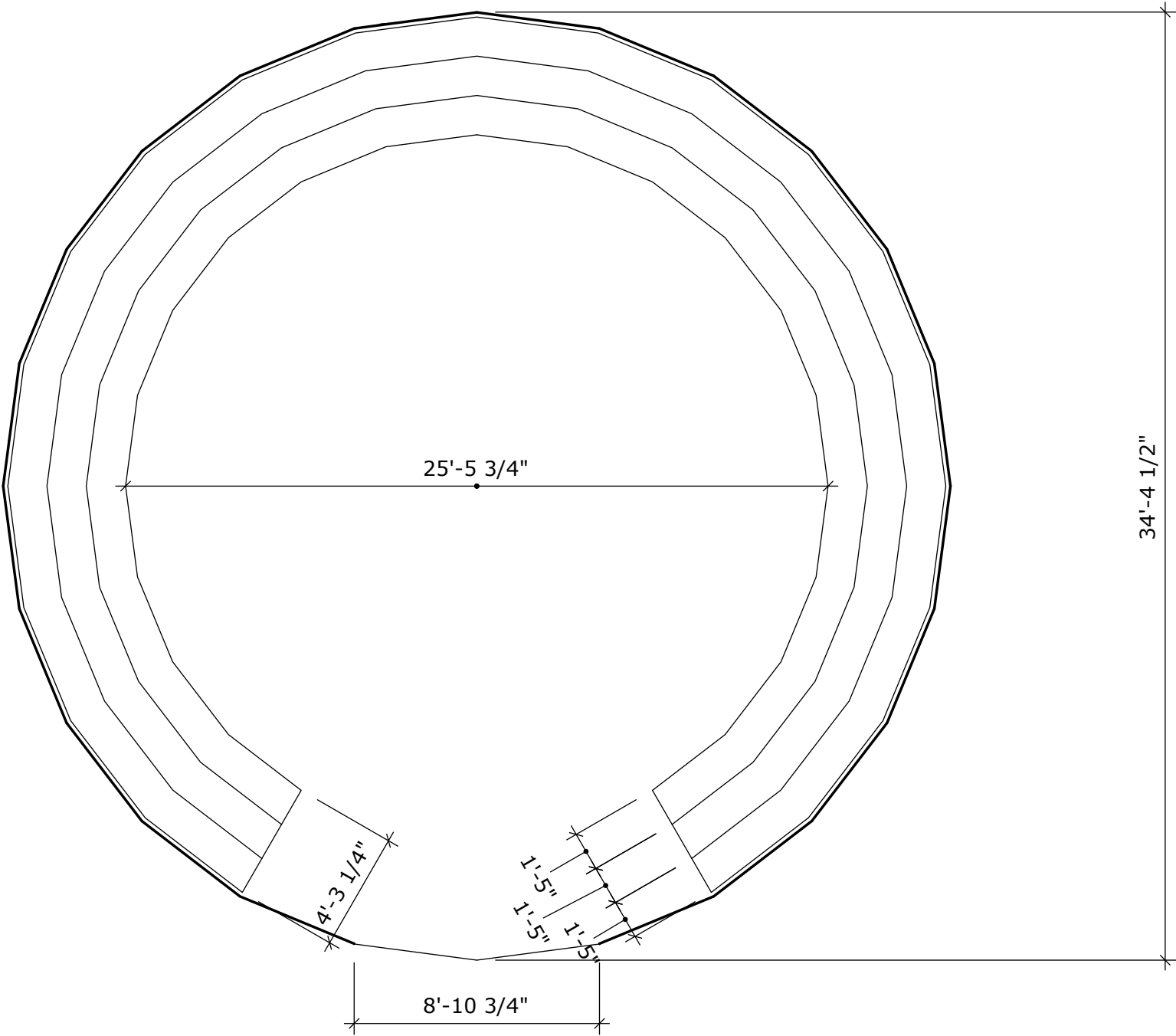

1 Tent Detail Plan
Scale: 3/16" = 1'-0" (1:64)

EMILY POULIS

FASHION INSTITUTE OF TECHNOLOGY
SCHOOL OF GRADUATE STUDIES
272 WEST 27TH STREET
NEW YORK, NY 10011

NOT FOR CONSTRUCTION

PREPARED IN PARTIAL FULFILLMENT OF THE REQUIREMENTS FOR THE DEGREE OF MASTER OF ARTS IN EXHIBITION AND EXPERIENCE DESIGN. THESE MATERIALS CONSTITUTE ORIGINAL WORK OF THE DESIGNER AND ARE SUBJECT TO COPYRIGHT AND MAY NOT BE REPRODUCED, DISTRIBUTED, PUBLISHED, OR USED IN ANY WAY WITHOUT THE EXPRESS WRITTEN CONSENT OF THE DESIGNER

PROJECT

HERB CIRCUS

CLIENT AND VENUE

GLYNWOOD
CENTER FOR REGIONAL FOOD AND FARMING

PARTNERSHIP AND SUPPORT

FRONTIER CO-OP
MEMBER OWNED SINCE 1976

DESIGNED BY

EMILY POULIS

SCALE

AS NOTED

STATUS

100% DD

DATE

DECEMBER 6, 2025

DRAWING NAME

AREA DETAIL PLAN, THE BIG TOP

DRAWING NO.

EX.05.09

KEY PLAN

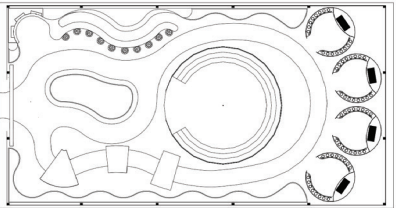

Elevations and Details, The Big Top

EMILY POULIS

FASHION INSTITUTE OF
TECHNOLOGY
SCHOOL OF GRADUATE STUDIES
272 WEST 27TH STREET
NEW YORK, NY 10011

NOT FOR CONSTRUCTION

PREPARED IN PARTIAL FULFILLMENT OF THE REQUIREMENTS FOR THE DEGREE OF MASTER OF ARTS IN EXHIBITION AND EXPERIENCE DESIGN. THESE MATERIALS CONSTITUTE ORIGINAL WORK OF THE DESIGNER AND ARE SUBJECT TO COPYRIGHT AND MAY NOT BE REPRODUCED, DISTRIBUTED, PUBLISHED, OR USED IN ANY WAY WITHOUT THE EXPRESS WRITTEN CONSENT OF THE DESIGNER

PROJECT

HERB
CIRCUS

CLIENT AND VENUE

GLYNWOOD
CENTER FOR REGIONAL FOOD AND FARMING

PARTNERSHIP AND SUPPORT

FRONTIER
CO-OP
MEMBER OWNED SINCE 1976

DESIGNED BY

EMILY POULIS

SCALE

AS NOTED

STATUS

100% DD

DATE

DECEMBER 6, 2025

DRAWING NAME

ELEVATIONS AND DETAILS, THE BIG TOP

DRAWING NO.

EX.05.10

KEY PLAN

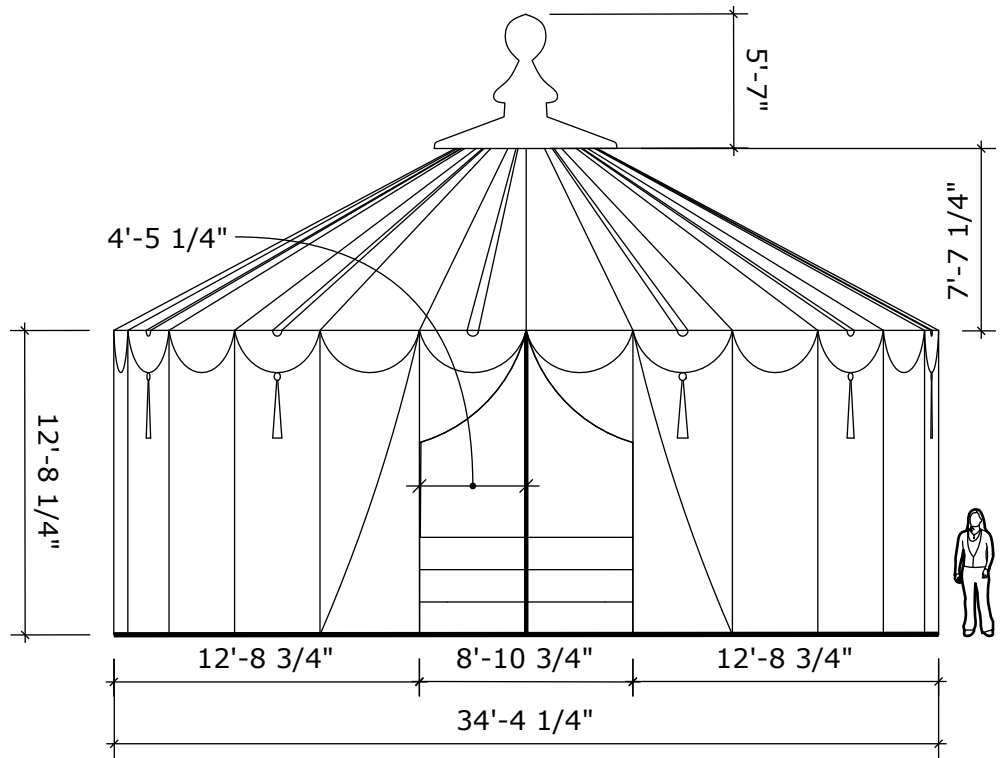
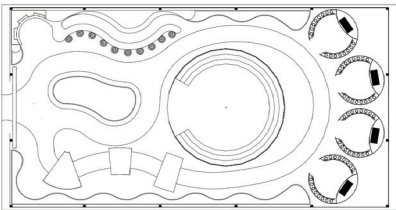

1 Front Elevation
Scale: 1/8" = 1'-0" (1:96)

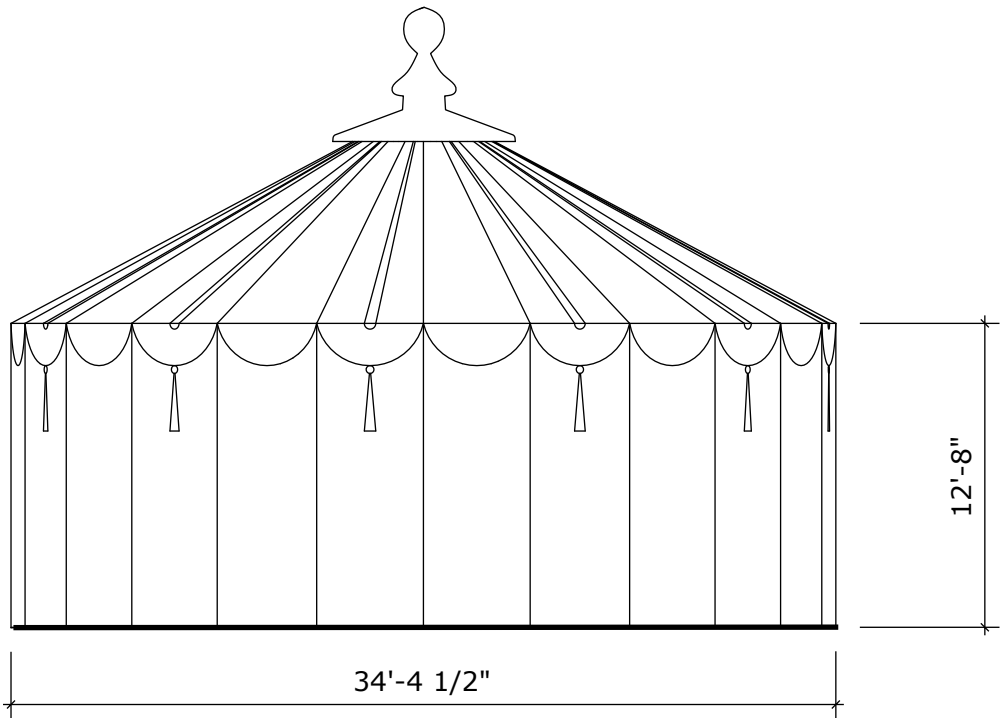

2 Back Elevation
Scale: 1/8" = 1'-0" (1:96)

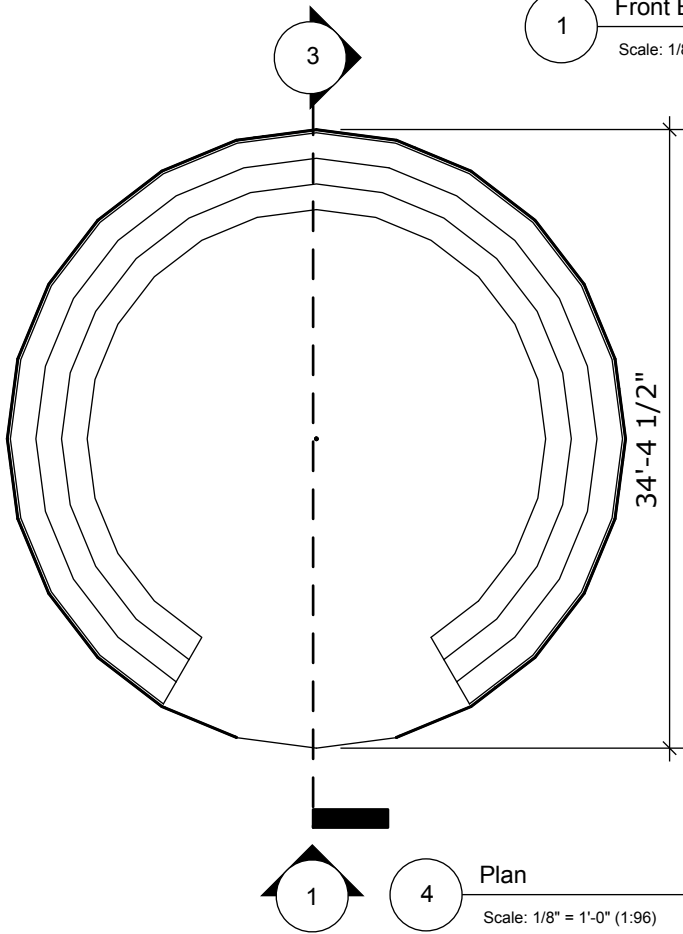

3 Plan
Scale: 1/8" = 1'-0" (1:96)

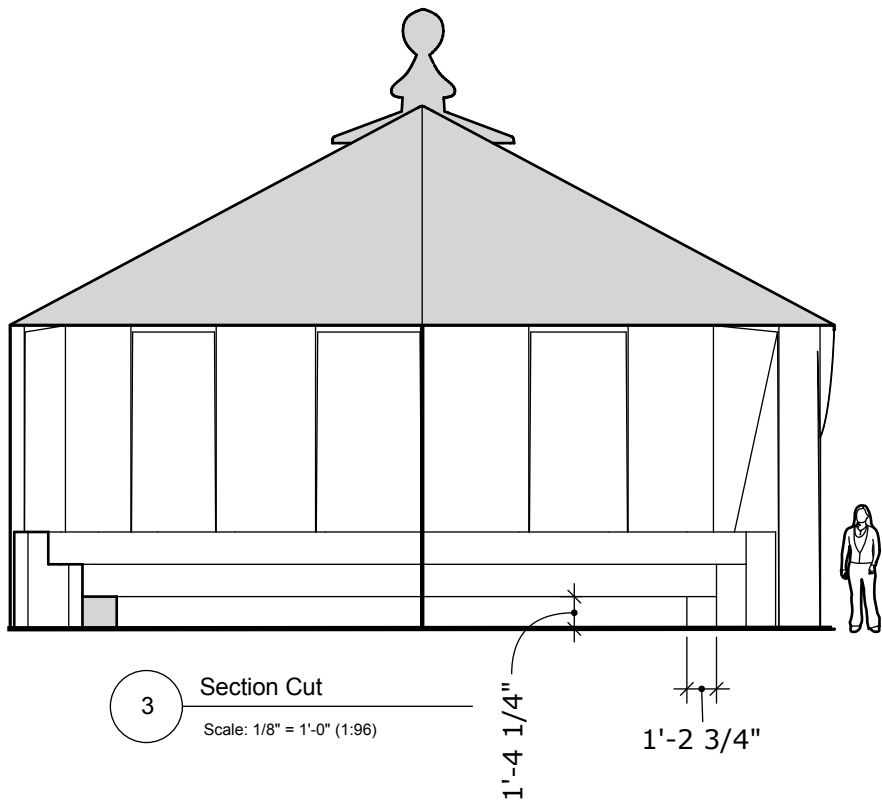

3 Section Cut
Scale: 1/8" = 1'-0" (1:96)

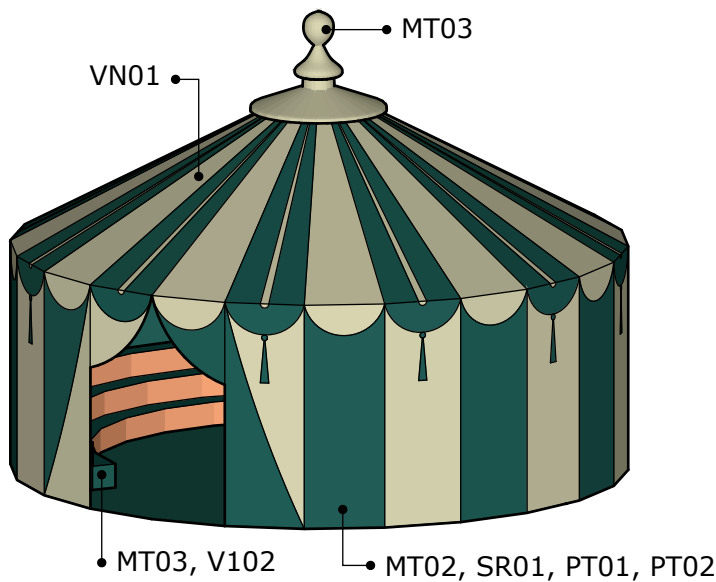

5 Render
Scale: 3/32" = 1'-0" (1:128)